

BOARD OF TRUSTEES

Pat Nunes
City of Tulare
Robert Uchita
County of Tulare
Robert Clark
County of Tulare
Stan Creelman
County of Tulare
Charlie Pitigliano
County of Tulare
Charles Mayer
City of Visalia

TULARE MOSQUITO ABATEMENT DISTRICT

District Headquarters: Mefford Field - Tulare
6575 Dale Fry Rd Tulare, CA 93274
PH (559) 686-6628 FAX (559) 686-2013
Email: TulareMosquito@gmail.com
www.tularemosquito.com

GENERAL MANAGER

John Avila

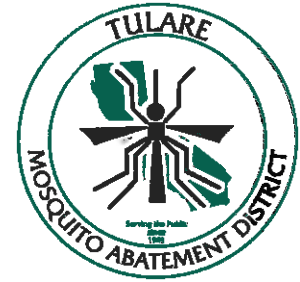

The Tulare Mosquito Abatement District Board of Trustees regular Meeting will be held on Tuesday, July 9th at 1:00 p.m. at the District office located at Mefford Field 6575 Dale Fry Rd, Tulare CA.

Agenda

1. **Citizen Comments:** At this time the Board of Trustees will take input from citizens on items they wish to address that are within the Board's jurisdiction. However the Board cannot legally discuss or take action at this meeting on comments received.
2. **Review Minutes of the June 11th, 2019 Board of Trustee Meeting**
3. **Payment of Check Numbers 5809 - 5848**
Electronic Fund Transfers (EFTPS) from Union Bank to the IRS and EDD for **Social Security, Medicare, Federal and State Tax Payments.** E Debit payments from the District's Union Bank account. Claim number 21913 Transfer of Funds from Tulare County Fund #778 to the District's Union Bank Account # *****4408.
4. **Assemblyman Mathis' visit to the District on June 28th.**
5. **Surveillance summary - Michelle Dempsey**
6. **CalPers 2020 Health Insurance rates**
7. **Tulare Union High School area mosquito issues & WALs test trial**
8. **North Oaks neighborhood mosquito issue & resident informational meeting**
9. **Bids & Availability of One Ton**
10. **District Flow Chart**
11. **2020 Sexual Harassment Prevention requirements for current staff**
12. **Manager's Report**
 - a. **SDRMA Insured vehicle values**
 - b. **Tulare County Fair Sept 11 - 15**
 - c. **West Nile Virus - 20 years later**
13. **Meeting Adjourned**

**MINUTES OF THE MEETING OF THE BOARD OF TRUSTEES OF THE TULARE
MOSQUITO ABATEMENT DISTRICT, HELD AT THE OFFICES OF THE DISTRICT,
MEFFORD FIELD, TULARE, CALIFORNIA ON THE 11th DAY OF JUNE 2019, AT
THE HOUR OF 1:00 P.M. OF SAID DAY**

Present at the meeting called at 1:00 p.m. at the place above designated were: Charlie Pitigliano, presiding, Pat Nunes, Robert Clark, Chuck Mayer, Stan Creelman at 1:04 p.m., and Robert Uchita at 1:10 p.m. Also present at the Board Meeting were John Avila, District Manager, and Chad M. Lew, counsel for the District.

Agenda Item No. 1: Citizen Comments.

Charlie Pitigliano opened the floor to citizen comments, but there were no comments from the public.

Agenda Item No. 2: Review Minutes of May 14, 2019 Board of Trustees Meeting.

The minutes of the meeting held on May 14, 2019, were presented to the board in writing and reviewed. Upon a motion made by Robert Clark, seconded by, Chuck Mayer, and unanimously carried, the minutes of the meeting held on May 14, 2019, were approved as presented.

Agenda Item No. 3: Additions / Approval of Agenda.

There were no additions to the agenda.

[Stan Creelman present]

Agenda Item No. 4: Payment of Check Number 5767 - 5808, Electronic Fund Transfers (EFTPS) from Union Bank to the IRS for Social Security, Medicare and Federal Tax Payments, and Union Bank Charges and Credits.

The board members reviewed the District's Union Bank checking account, check numbers 5767 - 5808, the electronic fund transfers (EFTPS) for payment of Social Security, Medicare and Federal Tax Payments to the IRS, and the electronic debit payments from the District's Union Bank account. Upon a motion duly made by Pat Nunes, seconded by Robert Clark, and unanimously carried, the Union Bank checking account, check numbers 5767 - 5808, the electronic fund transfers (EFTPS) for payment of Social Security, Medicare and Federal Tax Payments to the IRS, and the electronic debit payments from the District's Union Bank checking account, were approved.

[Robert Uchita present]

Agenda Item No. 5: Discussion and Possible Action on Accepting Change #26 to the Policy Manual which Creates a New Position of Mechanic/Field Technician.

John reviewed with the board a proposed Change #26 to the Policy Manual, which created a new position within the District for a mechanic/field technician. After some discussion, upon a motion duly made by Chuck Mayer, seconded by Stan Creelman, and unanimously carried, the board approved and accepted as presented Change #26 to the Policy Manual which created the new position of Mechanic/Field Technician for the District.

Agenda Item No. 6: City of Visalia's Storage of Old Trash Bins.

John advised the board that it was discovered that the City of Visalia was storing numbers of old trash bins at a yard within the boundaries of the District which could pose a serious issue if water is allowed to collect therein a large breeding source. John has had discussions with Jim Ross, at City of Visalia, Public Works, and advised him that the cans needed to be cleaned up. Jim assured John that the cans would be removed by the end of summer, and the City of Visalia staff assisted District staff to treat the area.

Agenda Item No. 7: SDRMA Invoicing for Property Insurance/Liability and Worker's Compensation FY 19/20.

John reviewed with the board the invoice from SDRMA for the Districts Property Insurance/Liability and Worker's Compensation policies for fiscal year 2019/2020. John advised that the District will see a premium increase of 5% for liability rates and an 11% increase for the property rates with respect to the Property Insurance /Liability coverage. He also noted that the District will see a 32% increase to the District's Worker's Compensation policy.

Agenda Item No. 8: Review Planned Budget for FY 19/20 and Take Action to Send Budget.

John reviewed the board his proposed budget for the District for fiscal year 2019/2020. After some discussion, upon a motion duly made by Chuck Mayer, seconded by Robert Uchita, and unanimously carried, the proposed budget for the District for fiscal year 2019/2020 was approved as presented.

Agenda Item No. 9: Discussion and Action by Board to Have Counsel Pursue a District Inspection Warrant.

John advised the board that numerous other neighboring district's secure an area inspection warrant from the superior court and that it was his recommendation that the District secure the same to assist in the surveillance, inspection and treatment within the District. Counsel for the District, Chad M. Lew, advised the board of the steps necessary to secure the warrant and some of the benefits of having the warrant in place. After some discussion, upon a motion duly made by Pat Nunes, Seconded by Robert Clark, and unanimously carried, the board authorized counsel for the District and the district manager to petition the court to secure an area inspection warrant for the District for the current season.

Agenda Item No. 10: Annual Aerial Surveillance of Swimming Pools in the District.

John advised the board that the annual aerial surveillance survey of photographs has been received which assists in the identification and potential treatment of green pools within the District.

Agenda Item No. 11: Manager's Report.

- a) What Happened with Zika - John provided the board with a new article regarding Zika virus.
- b) Advertisements on City Buses - John advised the board that the District's advertising on the City of Tulare buses are now live for the season.
- c) Health Resources Support Group Presentation on June 13th - John advised the board that he

would be attending the Health Resources Support Group presentation on June 13th to present on mosquito issues.

- d) Letter to Congressman Supporting the SMASH Act - John presented the board with a copy of the letter submitted to Congressman Nunes urging him to support the SMASH Act, HR 345.
- e) Dead Bird Program - John advised the board that the District's Dead Bird Program is now up and running.

Agenda Item No. 12: Meeting Adjourned.

There being no further business to come before the board, upon a motion duly made by Pat Nunes, seconded by Robert Uchita, and unanimously carried, the special meeting was adjourned at 1:44 p.m.

SECRETARY

		Union	
		Check #'s	
		EFTPS	E Debits
Full Time Employees			
6001	John Avila	2,549.10	DD1028
6001	Michelle Dempsey	2,211.79	DD1027
6001	Andrew Conard	1,922.76	DD1028
6001	Armando Gonzalez	1,901.93	DD1029
6001	Quirino Valencia	1,688.89	DD1030
6005	Jesse Carver	1,218.69	5809
6005	John Coleman	1,081.13	5810
6005	Rene Rodriguez	1,242.28	5811
6005	David Servi	1,165.45	5812
6005	Johnathan Summers	902.08	5813
6005	Victor Zamora	1,584.59	5814
6004	CA Emp Dev Dept	1,239.50	EFTPS
6004	Choice Builders	968.50	5815
6008	Robert Clark	100.00	5816
6008	Stan Creelman	100.00	5817
6008	Charles Mayer	100.00	5818
6008	Pat Nunes	100.00	5819
6008	Charlie Pitigliano	100.00	5820
6008	Robert Uchita	100.00	5821
6011	CalPERS (Employee)	300.00	EFTPS
6011	CalPERS (Employee)	425.00	EFTPS
6011	CalPERS (Retirement)	2,059.39	EFTPS
6012	Union Bank	5,497.10	EFTPS
Services & Supplies (2000)			
7001	GSO	6.52	5822
7001	Aerial Services	3,532.00	5823
7001	Univar	3,011.52	5824
7001	Verizon	67.93	183.53
7005	Office Phones	115.60	5825
7009	Culligan	38.75	5826
7010	SDRMA	34,332.30	5827
7021	C.P. Phelps	1,537.76	1,563.63
7021	Shop Supplies	25.87	
7036	Cline's Business Equipment	60.00	119.69
7036	Monthly maintenance contract - copier	59.69	5829
7043	McCormick, Kabot, Jenner, & Lew	300.00	5830
7062	City of Tulare	774.00	888.54
7081	Water & Refuse Pickup Service	114.54	5831
Union Bank Charges			
7036	Direct Deposit Fee	8.75	E Debit

72,543.41

Full Time Employees

6001 John Avila			2,549.10	DD1031
6001 Michelle Dempsey			2,364.55	DD1032
6001 Andrew Conard			1,922.76	DD1033
6001 Armando Gonzalez			1,901.92	DD1034
6001 Quirino Valencia			1,688.88	DD1035
6005 Jesse Carver			1,218.69	5832
6005 John Coleman			978.56	5833
6005 Rene Rodriguez			1,065.36	5834
6005 David Servi			1,165.44	5835
6005 Johnathan Summers			903.44	5836
6005 Victor Zamora			1,719.80	5837
6004 CA Emp Dev Dept	UI, ETT, SDI & PIT		1,094.99	EFTPS
6004 AFLAC (Employee)	Employee Additional Health After-Tax	565.88	603.48	5838
	Employee Additional Health Pre-Tax	37.60		
	Employee Additional 457 Roth		225.00	EFPTS
6011 CalPERS (Employee)	Employee Additional deferred contribution		325.00	EFPTS
6011 CalPERS (Employee)	PERS Retirement contribution Employer & Employees		2,059.39	EFTPS
6011 CalPERS (Retirement)	Federal Inc Tax., Employee/Employer Medicare & SS		5,452.40	EFTPS
6012 Union Bank				
Services & Supplies (2000)				
7001 Verizon (Verizon Wireless Fleet)	GPS System Monthly Charge (April)		285.00	5839
7001 Yosemite Linen Supply	Employee uniforms & related laundry service		471.12	5840
7001 Praxair	Dry Ice - Surveillance		465.20	5841
7001 Lowes	Field Supplies (Sprayers, tanks, etc)		398.01	5842
7001 Adapco	Vectobac 12AS 40 gallons		1,985.74	5843
7010 SDRMA	Worker's Compensation Program FY 19/20		31,900.28	5844
7021 C.P. Phelps INC.	Fuel		2,692.70	5845
7021 Big Brand Tire	Replacement Tire Trk # 6		182.73	5846
7043 McCormick, Kabot, Jenner & Lew	5/14/2019 Research inspection warrant, documents from client re inspection warrar	200.00	300.00	5847
	5/15/2019 Review agenda item and job description; email from John Avila	100.00		
Union Bank Charges & Credits				
		6/30/2019 Statement	284.65	E Debits
7081	SC Edison		204.13	
7081	SoCal Gas		16.77	
7036	Union Bank - Positive Pay monthly maintenance fees		55.00	
7036	Direct Deposit Fee		8.75	
U.S.Bank Charges & Credits				
		6/18/2019 Statement	2,177.31	5848
7001	Digital Deployment	Streamline April Website	200.00	
7001	Amazon.com	Key Lock Box for vehicles	59.53	
7001	Amazon.com	Battery Chargers for Traps	92.43	
7001	Amazon.com	Ice Machine Filter	34.35	
7001	Tractor Supply	Chicken Feed	28.98	
7005	AT&T	Monthly Faxline	10.60	
7009	Amazon.com	Household Supplies	10.81	
7021	WalMart	Lubricants for Shop	10.57	
7021	Alexander's Electric	Repair sand mixer motor	368.05	
7036	Unwired	Monthly Internet	135.97	
7036	Costco	Office Supplies - Binders	17.34	
7036	Amazon.com	Office Supplies - Misc	19.41	
7036	Amazon.com	Computer Monitor	79.86	
7036	Amazon.com	Credit for returned item	(11.95)	
7066	CSDA	Conference Registration 09/25/19	625.00	
7066	CSDA	Meeting @ Fresno Irrigation Dist 07/31/19	25.00	
7066	CalPers	Education Forum Conference Registration 10/27/19	449.00	

68,381.50



U.S BANCORP SERVICE CENTER
 P. O. Box 6343
 Fargo, ND 58125-6343

TULARE MOSQUITO ABATE

ACCOUNT NUMBER _____
STATEMENT DATE 06-18-19
TOTAL ACTIVITY _____

P

"MEMO STATEMENT ONLY"
DO NOT REMIT PAYMENT

JOHN AVILA
TULARE MOSQUITO
6575 DALE FRY RD
TULARE CA 93274-9073

NEW ACCOUNT ACTIVITY					
POST DATE	TRAN DATE	TRANSACTION DESCRIPTION	REFERENCE NUMBER	MCC	AMOUNT
05-23	05-22	COSTCO WHSE #1017 VISALIA CA PUR ID: 00012738 TAX: 0.00	24431069143898000127380	5300	17.34
05-23	05-22	UNWIRED BROADBAND 559-2614444 CA PUR ID: INV00684813 TAX: 0.00	24436549143010428058017	7372	135.97
05-23	05-22	ATT*WEBSITE SOLUTIONS 888-932-4678 TX PUR ID: 58227992 TAX: 0.00	24692169142100653982937	4814	10.60
05-27	05-25	IN *DIGITAL DEPLOYMENT, I 916-2381802 CA PUR ID: 100496 TAX: 0.00	24692169145100422397463	7372	200.00
05-31	05-30	AMZN MKTP US*MN1KB2790 AM AMZN.COM/BILL WA PUR ID: 112-6744902-05858 TAX: 0.00	24431069150083332873437	5942	11.95
05-31	05-30	AMZN MKTP US*MN3DI4RA2 AM AMZN.COM/BILL WA PUR ID: 112-6744902-05858 TAX: 0.57	24431069150083738572153	5942	7.46
05-31	05-30	AMZN MKTP US*M64ZL0F1 AMZN.COM/BILL WA PUR ID: 112-0034787-96610 TAX: 0.82	246921691501000233991195	5942	10.81
05-31	05-30	AMZN MKTP US*M621J9FS1 AMZN.COM/BILL WA PUR ID: 112-7083157-02154 TAX: 4.54	24692169150100044453837	5942	59.53
06-05	06-04	AMZN MKTP US*M677J2CK0 AM AMZN.COM/BILL WA PUR ID: CALCARD TAX: 6.59	24431069156083729922940	5942	92.43
06-05	06-04	WAL-MART #2536 TULARE CA PUR ID: TAX: 0.81	24445009156400154890121	5310	10.57
06-06	06-05	AMZN MKTP US AMZN.COM/BIL AMZN.COM/BILL WA PUR ID: 112-6744902-05858 TAX: 0.00	24431069156083004630247	5942	11.95CR
06-06	06-05	AMZN MKTP US*M67JT4CC0 AM AMZN.COM/BILL WA PUR ID: CALCARD TAX: 4.96	24431069156083752765992	5942	79.86

NEW ACCOUNT ACTIVITY					
POST DATE	TRAN DATE	TRANSACTION DESCRIPTION	REFERENCE NUMBER	MCC	AMOUNT
06-07	06-06	AMZN MKTP US*M67C29430 AMZN.COM/BILL WA PUR ID: CalCard TAX: 0.00	24692169157100395053403	5942	34.35
06-10	06-07	CALIFORNIA SPECIAL DISTRI 916-442-7887 CA PUR ID: 100728527211 TAX: 0.00	24202989160030060537266	8641	25.00
06-10	06-07	CALIFORNIA SPECIAL DISTRI 916-442-7887 CA PUR ID: 100728545571 TAX: 0.00	24202989160030060537316	8641	625.00

Please tear payment coupon at perforation.

CORPORATE ACCOUNT SUMMARY								
TULARE MOSQUITO ABAT	Previous Balance	Purchases And Other + Charges	Cash Advances +	Cash Advance Fees +	Late Payment Charges	- Credits	- Payments	= New Balance
Company Total	\$2,084.36	\$2,189.26	\$0.00	\$0.00	\$0.00	\$11.95	\$2,084.36	\$2,177.31

CORPORATE ACCOUNT ACTIVITY				
TULARE MOSQUITO ABATE				TOTAL CORPORATE ACTIVITY
				\$2,084.36 CR
Post Date	Tran Date	Reference Number	Transaction Description	Amount
06-06	06-04	7479826915700000000433	PAYMENT - THANK YOU 00000 C	2,084.36 PY

NEW ACTIVITY				
JOHN AVILA	CREDITS	PURCHASES	CASH ADV	TOTAL ACTIVITY
	\$11.95	\$1,320.87	\$0.00	\$1,308.92
Post Date	Tran Date	Reference Number	Transaction Description	Amount
05-23	05-22	24431069143898000127380	COSTCO WHSE #1017 VISALIA CA	17.34
05-23	05-22	24436549143010428058017	UNWIRED BROADBAND 559-2614444 CA	135.97
05-23	05-22	24692169142100653982937	ATT*WEBSITE SOLUTIONS 888-932-4678 TX	10.60
05-27	05-25	24692169145100422397463	IN *DIGITAL DEPLOYMENT, I 916-2381802 CA	200.00
05-31	05-30	24431069150083332873437	AMZN MKTP US*MN1KB2790 AM AMZN.COM/BILL WA	11.95

CUSTOMER SERVICE CALL	ACCOUNT NUMBER		ACCOUNT SUMMARY	
	800-344-5696	STATEMENT DATE	DISPUTED AMOUNT	PREVIOUS BALANCE
06/18/19		.00	PURCHASES & OTHER CHARGES	2,189.26
SEND BILLING INQUIRIES TO: U.S. Bank National Association C/O U.S. Bancorp Purchasing Card Program P.O. Box 6335 Fargo, ND 58125-6335	AMOUNT DUE		CASH ADVANCES	.00
			CASH ADVANCE FEES	.00
			LATE PAYMENT CHARGES	.00
			CREDITS	11.95
			PAYMENTS	2,084.36
		ACCOUNT BALANCE	2,177.31	



Company Name: TULARE MOSQUITO ABATE
Corporate Account Number: _____
Statement Date: 06-18-2019

NEW ACTIVITY						
Post Date	Tran Date	Reference Number	Transaction Description		Amount	
05-31	0				.46	
05-31	0				.81	
05-31	C				1.53	
06-05	C				2.43	
06-05	C				1.57	
06-06	C				.95 CR	
06-06	C				9.86	
06-07	C				34.35	
06-10	C				25.00	
06-10	0				325.00	
MICHELLE DEMDSEV			CREDITS	PURCHASES	CASH ADV	TOTAL ACTIVITY
			\$0.00	\$500.34	\$0.00	\$500.34
Post Date	Tran Date	Reference Number	Transaction Description		Amount	
06-05	06-03	24137469156001292906073	TRACTOR SUPPLY #1269 TULARE CA		28.98	
06-06	06-05	24231689156014000809974	CALPERS CVENT 916-795-3433 CA		449.00	
06-12	06-10	24610439162010181641304	THE HOME DEPOT #6946 TULARE CA		22.36	
QUIRINO VALENCIA			CREDITS	PURCHASES	CASH ADV	TOTAL ACTIVITY
			\$0.00	\$368.05	\$0.00	\$368.05
Post Date	Tran Date	Reference Number	Transaction Description		Amount	
06-14	06-13	24431069165091366000010	ALEXANDER'S ELECTRIC SHO TULARE CA		368.05	

Department: 00000 Total: \$2,177.31
 Division: 00000 Total: \$2,177.31

**SPECIAL DISTRICT
ORDER TO DISBURSE FUNDS**

Board Order No. _____

Budget No.	Fund No.
S8496	778

Name of District TULARE MOSQUITO ABATEMENT DISTRICT

It is hereby ordered that the County Auditor draw his warrants on the above district fund for payment of the attached claims No. 21913 to No. _____ inclusive* in the amounts indicated.

The attached claims have been "audited" by the district and any corrections are shown on the claim.

The total amount ordered paid on this date is \$ 300,000.00

*List exceptions here

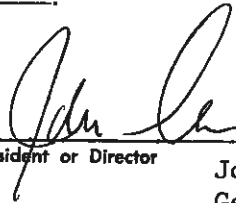

President or Director

John Avila
General Manager

Secretary or Director

Director

Director

07/09/19

Date of Board Meeting

INSTRUCTIONS:

Prepare in duplicate and distribute as follows:

1. Original with claims to Auditor's office.
2. Retain duplicate in district files.

COUNTY AUDITOR'S USE ONLY

Warrants No. _____ to _____

Claims No. _____ to _____

Dated _____

Reviewed by _____

TULARE MOSQUITO ABATEMENT DISTRICT

FY 18/19 Budget

June 30, 2019

	<i>Appropriations</i>	<i>Expenditures</i>	<i>Remaining</i>
Salaries & Employees Benefits (1000)			
6001 Regular Salaries *	367,940.00	356,926.38	11,013.62
6004 Benefits			
Health Insurance	177,698.00	162,285.85	15,412.15
EDD Unemployment Insurance 6.2% X 7,000 of employees pay	5,486.00	5,137.86	348.14
EDD Disability Insurance 1.0% X of employees salary	5,099.00	4,647.56	451.44
EDD Employment Training Tax rate 0%	-		
Life Insurance	1,260.00	1,211.88	48.12
6005 Extra Help	120,544.00	107,826.49	12,717.51
6008 Directors Fees	7,200.00	5,400.00	1,800.00
6011 Retirement PERS	26,656.00	32,587.10	(5,931.10)
Classic members 7.2% X Gross Salary			
New Public Employee Pension Reform Act (PEPRA) members (6.533% X Gross Pay)			
6012 Social Security (7.65% of employee pay)	37,788.00	35,423.74	2,364.26
6015 Workers' Compensation Insurance	23,100.00	-	23,100.00
	<u>772,771.00</u>	<u>711,446.86</u>	<u>61,324.14</u>
Services & Supplies (2000)			
7001 Agriculture	494,276.00	217,338.73	276,937.27
7005 Telecommunications	2,502.00	1,492.44	1,009.56
7009 Household Expense	5,292.00	1,690.86	3,601.14
7010 Insurance	33,000.00	72,335.42	(39,335.42)
7021 Maintenance of Equipment	107,000.00	52,051.52	54,948.48
7024 Maintenance - Bldg & Improvements	17,055.00	14,978.80	2,076.20
7027 Memberships	14,198.00	10,075.00	4,123.00
7036 Office Expense	8,412.00	11,217.22	(2,805.22)
7043 Professional & Special Expense	11,359.00	16,170.00	(4,811.00)
7059 Publications and Legal Notices	296.00	-	296.00
7061 Rents & Leases - Equipment	262.00	-	262.00
7062 Rent & Leases - Bldg & Improvements	12,216.00	9,288.00	2,928.00
7065 Small Tools & Instruments	2,297.00	471.47	1,825.53
7066 District Special Expense	15,682.00	15,348.42	333.58
7074 Transportation & Travel	7,593.00	2,935.41	4,657.59
7081 Utilities	5,284.00	4,233.65	1,050.35
	<u>736,724.00</u>	<u>429,626.94</u>	<u>307,097.06</u>
Other Charges (3000)			
7407 Contributions to other Agencies	2,500.00	-	2,500.00
7425 Taxes & Assessments	38,000.00	35,787.00	2,213.00
	<u>40,500.00</u>	<u>35,787.00</u>	<u>4,713.00</u>
Fixed Assets (8000-8300)			
Purchase of Surveillance Vehicle	25,000.00	25,157.54	(157.54)
	<u>25,000.00</u>	<u>25,157.54</u>	<u>(157.54)</u>
Working Budget			
	1,574,995.00	1,202,018.34	372,976.66
* Appropriation for Contingencies			-
Total Appropriations	1,574,995.00	1,202,018.34	372,976.66
** General Reserves			
Reserve for Asphalt Removal & Replacement	125,000.00		125,000.00
Reserve for Emergency Invasive Aedes Outbreak	250,000.00		250,000.00
Reserve for Replacement of Vehicles/Tablets	215,000.00		215,000.00
Total Budget	7,549,495.00		6,347,476.66
Tulare County Account # 778 Balance	6,031,506.50		
Union Bank Account # 2740034408 Balance	<u>142,366.09</u>		
TMAD Current cash balance	6,173,872.59		

* 15% of our Working Budget (Tulare County permits us to carry 15% of our working budget as Appropriations for Contingencies)

** There is no requirement to fund General Reserves at any set amount to be in compliance

TMAD Revenue & Cash Balance Status						
	FY 16/17	FY 17/18	FY 18/19 as of 06/30/19	FY 19/20 <Estimated>		
Tax Income						
4001 Property Tax Current Secured	1,196,569	1,263,060	1,298,648	1,223,210		
4006 Property Tax Current Unsecured	68,463	74,679	77,284	68,600		
4008 Property Tax Prior Secured	24,606	24,790		24,700		
4009 Property Tax Prior Unsecured	1,398	2,281	928	1,840		
4030 Supp Tax Current Secured	15,852	22,729	18,613	19,300		
4033 Supp Tax Prior Secured	2,496	2,405	118	2,450		
4055 Timber Yield	-	-				
4060 Residual Dist	52,134	55,021	62,559	53,500		
4069 PT Facilities	24,049	25,053	25,757	25,000		
4801 Interest	61,168	77,640	79,799	69,500		
5000 I/G Revenues	-	216	176	200	County Revenue	Misc Revenue
5050 Property Tax Relief	11,953	11,738	5,828	11,700	1,569,710	104,958
Misc Income						
5805 Misc. Revenue	-	3,154	-	-		
5838 Insurance Proceeds/Rec	-	23,843	-	-		
7000 Miscellaneous Revenue	6,193	6,424	62,428			
Health Dept Funding		23,776	42,530			
Total Revenue	1,464,881	1,616,809	1,674,668			
Total Revenue estimated to receive			58,767	\$ 1,500,000		
			1,733,435			
CASH BALANCE						
County Cash Balance (06/30/19)			6,049,399			
Union Bank Balance (06/30/19)			142,366			
Estimated expenses for June			-			
Estimated revenues for June		<i>estimated:</i>	58,000			
Estimated Cash Balance at beginning of FY 19/20			6,249,765			

6

**2020 Regional Health Premiums for Public Agencies and S
Preferred Provider Organization (PPO) Plans Only**
June PHBC Final Proposed Premiums

Basic	2020		
	Single	2-Party	Family
Basic Premiums - Region 1			
Alameda, Alpine, Amador, Butte, Calaveras, Colusa, Contra Costa, Del Norte, El Dorado, Glenn, Humboldt, Lake, Lassen, Marin, Mariposa, Mendocino, Merced, Modoc, Mono, Monterey, Napa, Nevada, Placer, Plumas, Sacramento, San Benito, Santa Clara, Santa Cruz, Shasta, Sierra, Siskiyou, Solano, Sonoma, Stanislaus, San Mateo, San Francisco, San Joaquin, Sutter, Tehama, Trinity, Tuolumne, Yolo and Yuba			
Anthem EPO Del Norte	\$861.18	\$1,722.36	\$2,239.07
PERS Choice	861.18	1,722.36	2,239.07
PERS Select	520.29	1,040.58	1,352.75
PERSCare	1,133.14	2,266.28	2,946.16
Basic Premiums - Region 2			
Fresno, Imperial, Inyo, Kern, Kings, Madera, Orange, San Diego, San Luis Obispo, Santa Barbara, Tulare and Ventura			
PERS Choice	\$736.28	\$1,472.56	\$1,914.33
PERS Select	451.54	903.08	1,174.00
PERSCare	986.66	1,973.32	2,565.32
Basic Premiums - Region 3			
Los Angeles, Riverside and San Bernardino			
PERS Choice	\$710.29	\$1,420.58	\$1,846.75
PERS Select	435.74	871.48	1,132.92
PERSCare	931.12	1,862.24	2,420.91
Basic Premiums - Out of State			
PERS Choice	\$709.66	\$1,419.32	\$1,845.12
PERSCare	882.03	1,764.06	2,293.28

Medicare	2020		
	Single	2-Party	Family
Medicare Premium Rates - All Regions			
PERS Choice	\$351.39	\$702.78	\$1,054.17
PERS Select	351.39	702.78	1,054.17
PERSCare	384.78	769.56	1,154.34

VectoBac® WDG Fact Sheet

What is VectoBac® WDG?

VectoBac WDG (also known as WG) is a Water Dispersible Granule formulation of Bti, strain AM65-52 for control of mosquito larvae.

VectoBac WDG is designed for use in water spray applications, via **aircraft**, **truck-mounted** or **ground backpack equipment** specifically calibrated for container mosquito larvicide sprays, and for **direct applications** to water containers that contain Zika virus vectors, the same mosquito species that transmit Dengue, Chikungunya and Yellow Fever.

A biological approach – What is Bti?

Bacillus thuringiensis israelensis (Bti), strain AM65-52 is a unique bacteria that is naturally occurring, found in soils all around the globe. Bti affects only mosquito larvae, the water inhabiting, immature stage of a mosquito, and only after they ingest it. Because its activity is dependent on the unique environment of the mosquito larvae gut, Bti is very selective; it will not harm other types of non-target insects, fish, birds or mammals.

VectoBac WDG was the first biological larvicide to complete the World Health Organization (WHO) pesticide evaluation scheme. VectoBac WDG consists only of Bti strain AM65-52 and food-grade ingredients. It is approved by the Organic Materials Review Institute (OMRI) and the US Department of Agriculture for acceptance in the USDA National Organic Program (NOP).

Bti Strain AM65-52 Attributes

- Bti is a naturally occurring microbial agent.
- Bti has lethality specific to the larvae of most species of mosquitoes.
- This natural enemy is often comparable in operational cost to chemical alternatives.
- No insecticide resistance to Bti has been observed in the field after 30+ years of use.
- Bti is now used in over 40 countries worldwide against all mosquito disease vector species.

Global Evidence Demonstrating Larviciding Effects on Dengue Disease Around the World

In Malaysia, where the primary habitat is urban, natural/man-made containers, larvae were treated with ground and backpack spray applications of VectoBac WDG.

The result: Dengue cases reduced 93%

In Cambodia, where the primary habitat is man-made water jars in villages, larvae were treated with ground spray and direct treatment applications of VectoBac WDG.

The result: Human Dengue cases reduced 43%

In the Florida Keys, where the primary habitat is natural/man-made containers, helicopters routinely spray applications of VectoBac WDG.

The result: No local transmission of Dengue since 2010



BOARD OF TRUSTEES

Pat Nunes
City of Tulare
Robert Uchita
County of Tulare
Robert Clark
County of Tulare
Stan Creelman
County of Tulare
Charlie Pitigliano
County of Tulare
Charles Mayer
City of Visalia

TULARE MOSQUITO ABATEMENT DISTRICT

District Headquarters: Mefford Field - Tulare
6575 Dale Fry Rd Tulare, CA 93274
PH (559) 686-6628 FAX (559) 686-2013
Email: TulareMosquito@gmail.com
www.tularemosquito.com

GENERAL MANAGER
John Avila

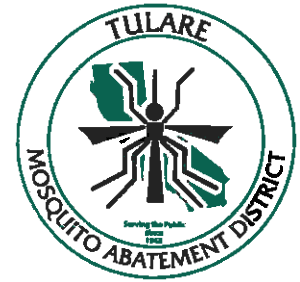

ATTN: Connie Butterfield
Oaks Estates Mobile Home Park
2459 North Oaks – Space # 16
Tulare, California 93274

8

Connie:

As you are aware there have been several complaints from residents at the MHP about having numerous mosquitoes around their homes. We have also been having an extraordinary amount of calls from residents in the neighborhood that borders the southern side of the Park.

After setting traps in and around the Park and a thorough check of all possible sources it has become apparent the source of our problem is the ponding basin at the southwest corner. We have treated this in past years however now due to the growth of trees all along the east and west banks of the pond it has become impossible to treat it with any effectiveness. The presence of these trees and their foliage prevent materials from reaching the water from above.

Our efforts to control mosquitoes focuses on treating stagnant water with biological materials which contain little-to-no toxicities to humans and animals. The mosquito larva will ingest these materials while in the water and afterwards will fail to complete their life cycle. Using these integrated pest management techniques enable us to focus our efforts on controlling mosquitoes while they're still larva in the water, otherwise mosquitoes hatch off in exponential numbers and are difficult and expensive to control from that point.

This situation is a very important health concern to our District and constituents. West Nile Virus has been established in our area since 2004. Birds are carrying this virus and mosquitoes are a prime vector in spreading it to humans. A mosquito will bite an infected bird then bite a human in order to transmit the disease. People with suppressed immune systems are very susceptible to the virus, the elderly are especially vulnerable.

It is my recommendation that management do what they can to eliminate the trees, particularly along the west bank. This would enable our technicians to treat across the pond and effectively reach all areas of water. Elimination of ALL tree growth would be the optimal solution though.

Sincerely,

John Avila, General Manager

Swimnastics Class

Mary Lou Symmonds (#111) will be teaching a two week swimnastics class. The class will run Monday through Fridays from 9:30AM – 10:30AM. It starts on Monday, July 8 and ends on Friday, July 19. The cost is \$20. Please sign up with Mary Lou. Her number is 688-1268.

Medicare Questions / Humana Insurance Presentation

Do you have questions about Medicare? If you do, you will want to attend one of two meetings to get your questions answered. Sylvia Soria, a Humana representative will be here in the clubhouse for a...

Medicare / Humana Insurance Presentation

Thursday, July 10th

10AM

6PM

Mosquito Abatement – Tulare Mosquito Abatement District (TMAD)

The late spring rains brought us more mosquitoes this year. TMAD team is treating our basin behind the block wall at the west end of the park. In addition, I have invited them to speak to us because there are things each of need to look for on our spaces. I highly recommend that you attend this important meeting. They will bringing samples of what we should be looking for. Come and learn.

Tulare Mosquito Abatement District (TMAD)Talk

Wednesday, June 26th

10AM

Did you know that patios and yards are the #1 source of mosquito problems?

There are things that you can do to protect yourself, your neighbors and our park. The first is to remove all sources of standing water. Dispose of old containers not in use. Chlorinate all fountains. Don't let mosquitoes take over your area. You can do your part by hunting down these common sources at least once a week during the spring, summer and early fall. Other interesting facts, I learned are...

- All mosquitoes need **standing water** to complete their life cycle.
- Only female mosquitoes bite. They bite to receive protein to produce eggs.
- The life cycle of a mosquito is only 7 days.
- Each Egg raft they lay on **standing water** can contain up to 250 eggs.
- They can lay their eggs in containers as small as a bottle cap!

If you can't make this meeting, you are welcome to contact **TMAD at 686-6628**. They are willing to do "one on one" visits to share the information and inspect your area.

This is my last newsletter (sigh!) Thank you for the support and co-operation you've shown me over the last 6 years. It's been a pleasure managing the park. I will truly miss you all. Feel free to text me at (559) 471-9710. I'll answer from sunny Ajijic!

Jonnie



#9

Mark Buzzell
Director, N.A. Fleet, Lease and
Remarketing Operations

18900 Michigan Avenue
Town Center Offices-Suite G
Dearborn, Michigan 48126

July 02, 2019

Mr. John Avila
Manager
TULARE MOSQUITO ABATEMENT DISTRICT
6575 dale fry rd
Tulare, California 93274

Congratulations and welcome!

We are pleased to inform you that your Fleet Identification Number (FIN) has been activated. You made the right choice in registering with Ford Fleet - you will not be disappointed! As a Ford Fleet customer, you and your company will have access to the following exclusive benefits:

- National Fleet Incentives
- Limited Production Options
- Dedicated Fleet Website

Your unique Ford FIN code is: **QG537**. Provide this code to your dealer for all new vehicle purchases.

The enclosed FIN Agreement outlines the program rules and vehicle in-service requirements applicable to the use of your Ford Fin code.

Additionally, as a Ford Fleet customer, you may choose to have access to your own exclusive website!

This website offers you information and tools that have been tailored specifically to meet your fleet management needs. By registering for a website user id and password, you will be able to access features (24 hours a day, 7 days a week) such as:

- Product showroom; including option availability, specifications, brochures and more
- Advanced notification of new products
- Ordering center; including order guides, vehicle status and scheduling information
- Vehicle maintenance and repair information; including warranty information and service publications

Website registration is easy! Your Access Code for website registration is **EGBBhDC**.

This is a unique Access Code developed specifically for your company. This code will allow you and your employees to register for a user name and password for the Ford Fleet Website. Visit www.fleet.ford.com/register and register today!

Once again, thank you for choosing Ford Fleet. Ford Motor Company is dedicated to providing you with both products and services that are second to none in the industry. We appreciate your business and look forward to working with you. If we can be of further assistance, please contact our Fleet Customer Information Center at 1-800-34-FLEET.

Sincerely,

Mark G. Buzzell



TULARE MOSQUITO ABATEMENT DIST
F-350 DUALY
STOCK #: F-350
SALESPERSON: BRUCE BOREN
7/2/2019 1:45 PM

Incentive programs and rebates are estimates, subject to change and verification. All prices are plus government fees and taxes, plus any finance charges, plus any dealer documentation processing charges, plus any electronic filing charges, plus any emission charges if applicable. Document processing charge of \$80. All vehicles are subject to prior sale. Tax Profile: 6.25% Tax

CASH PURCHASE	
Market Value	41,590.00
Discount Savings	- 7,850.00
Vehicle (after Savings)	33,740.00
Taxes / Fees	2,887.81
Due On Delivery	36,627.81

Interest Rates, Pricing, Rebates and Terms are estimates, subject to change and apply only on 7/2/2019.
FOR INTERNAL USE ONLY Will Tiesiera Ford – (559) 688-7471 **01.06.58.00**



Preview Order 1996 - F3H 4x4 Reg Chas Cab DRW: Order Summary Time of Preview: 07/02/2019 11:05:51

Dealership Name: Will Tiesiera Ford, Inc.

Sales Code : F72437

Dealer Rep.	b-boren2	Type	Retail	Vehicle Line	Superduty	Order Code	1996
Customer Name	TIMAD	Priority Code	10	Model Year	2019	Price Level	950

DESCRIPTION	MSRP	DESCRIPTION	MSRP
F850 4X4 CHASSIS CAB DRW/145	\$38380	4.30 RATIO LIMITED SLIP AXLE	\$350
145 INCH WHEELBASE	\$0	POWER EQUIPMENT GROUP	\$915
OXFORD WHITE	\$0	TELESCPNG TT MIRR-POWR/HTD	\$0
VINYL 40/20/40 SEATS	\$0	14000# GVWR PACKAGE	\$0
MEDIUM EARTH GRAY	\$0	50 STATE EMISSIONS	\$0
PREFERRED EQUIPMENT PKG.640A	\$0	JOB #1 ORDER	\$0
.XL TRIM	\$0	SPARE TIRE AND WHEEL	\$350
.AIR CONDITIONING -- CFC FREE	\$0	JACK	\$0
.AM/FM STEREO W/ CLOCK	\$0	40 GAL AFT OF AXLE FUEL TNK	\$0
6.2L EFI V-8 ENGINE	\$0	FUEL CHARGE	\$0
6-SPEED AUTO TRANS 6R140	\$0	PRICED DORA	\$0
.LT245/75R17E BSW ALL-SEASON	\$0	DESTINATION & DELIVERY	\$1595
TOTAL BASE AND OPTIONS			MSRP \$41590
DISCOUNTS			NA
TOTAL			\$41590

Customer Name:	Customer Email:
Customer Address:	Customer Phone:
<hr/> Customer Signature Date	
<i>This order has not been submitted to the order bank.</i>	
<i>This is not an invoice.</i>	

Elk Grove Auto / Winner Chevrolet

8575 Laguna Grove Drive
 Elk Grove, CA 95757
 916-792-3672

To:
 Tulare Misquoto
 Abatement District

DATE July 2, 2019
 Quotation # 1068

Prepared by: Andrew Villareal

(559) 686-6628

Comments or special instructions: Vehicle build and options are in additional pages.
 State Contract #
 1-18-23-20DE

Description	AMOUNT
Line #29 3500 Cab Chassis	\$ 25,790.00
Options (Refer to Window Sticker):	\$ 453.00
Upgrade to 4X4	\$ 3,480.00
DOC Fee	\$ 85.00
**** Please review, sign, and return a copy of the quote and **** **** specs with the PO or the vehicle will not be ordered. **** ****Shipping charge added for deliveries beyond Sacramento. No charge for will call.****	
Subtotal:	\$ 29,808.00
8.250%	\$ 2,459.16
Tire Fee:	\$ 12.25
Delivery Charge:	\$ 550.00
Pre Tax Total	\$ 32,829.41

CA Tire Fee: \$1.75 / Per Tire

Delivery And Tire Fee Do Not Get Tax Added

If you have any questions concerning this quotation, contact Andrew Villareal at (916)792-3672 or email at avillareal@lasherauto.com

THANK YOU FOR YOUR BUSINESS!



Winner Chevrolet / Lasher Fleet
 Andrew Villarreal | 916-792-3672 | avillarreal@lasherauto.com

Disclaimer Information

***PLEASE REVIEW THE "WINDOW STICKER," QUOTE, AND ALL INCLUDED INFORMATION AND SPECIFICATIONS FOR ACCURACY. IF A PURCHASE ORDER IS ISSUED, PLEASE INCLUDE A SIGNED COPY OF THIS QUOTE WITH THE "WINDOW STICKER." BY THIS QUOTE BEING SIGNED AND RETURNED BY THE PURCHASING AGENCY, THE PURCHASING AGENCY ACKNOWLEDGES THAT THE VEHICLE CONFIGURATION AND PRICE ARE ACCURATE. ***TAX IS NOT INCLUDED IN THE QUOTE PRICE. PURCHASING AGENCY IS RESPONSIBLE FOR CALCULATING TAX. THE TAX RATE IS BASED ON THE REGISTRATION ADDRESS AND CANNOT BE A PO BOX. ***IF THE VEHICLE IS GOING TO BE DELIVERED BEYOND F.O.B. SACRAMENTO, ADDITIONAL COST WILL BE REQUIRED. ***

Thank!

Prepared By:

Andrew Villarreal
 Winner Chevrolet / Lasher Fleet
 916-792-3672
 avillarreal@lasherauto.com

This document contains information considered Confidential between GM and its Clients unless otherwise stated. The information provided is not intended for public disclosure. Prices, specifications, and availability are subject to change without notice and do not constitute an offer. Dealer's actual price, taxes, and charges may be required by law or vary by manufacturer or region. Performance figures are guidelines only, and actual performance may vary. Photos may not represent actual vehicles or exact configurations. Content based on report provider's Data Version: E328, Data Update: Jan 20, 2019 8:28:00 PM PDT.



Winner Chevrolet / Lasher Fleet
 Andrew Villarreal | 916-792-3672 | avillarreal@lasherauto.com

[Fleet] 2020 Chevrolet Silverado 3500HD (CK31003) 4WD Reg Cab 146" WB, 60" CA Work Truck

Window Sticker

[Fleet] 2020 Chevrolet Silverado 3500HD (CK31003) 4WD Reg Cab 146" WB, 60" CA Work Truck MSRP: \$37,200.00

Interior: Jet Black, Vinyl seat trim
 Exterior 1: Summit White
 Exterior 2: No color has been selected.
 Engine, 6.6L V8
 Transmission, 6-speed automatic, heavy-duty

OPTIONS

CODE	MODEL	MSRP
CK31003	[Fleet] 2020 Chevrolet Silverado 3500HD (CK31003) 4WD Reg Cab 146" WB, 60" CA Work Truck	\$37,200.00
OPTIONS		
1WT	Work Truck Preferred Equipment Group	\$0.00
5N5	Rear Camera VC	\$73.00
AS2	Seats, front 40/20/40 split-bench	\$0.00
GAZ	Summit White	\$0.00
Q14	Rear axle, 3.73 ratio	\$0.00
H2G	Jet Black, Vinyl seat trim	\$0.00
ICR	Audio system, Chevrolet infotainment 3 system, 7" diagonal color touchscreen, AM/FM stereo	\$0.00
L4T	Engine, 6.6L V8	\$0.00
MYD	Transmission, 6-speed automatic, heavy-duty	\$0.00
QOQ	Tires, LT235/85R17E all-season highway, blackwall	\$0.00
RSY	Fleet Free Maintenance Credit	(\$415.00)
VK3	License plate kit, front	\$0.00
VQ2	Fleet Processing Option	\$0.00
VF6	Emissions, California state requirements	\$0.00
ZQO	Tire, spare LT235/85R17E highway	\$380.00
SUBTOTAL		\$37,608.00

This document contains information considered Confidential between GM and its Clients unless otherwise stated. The information provided is not intended for public disclosure. Prices, specifications, and availability are subject to change without notice and do not constitute an offer. Dealer's actual price, taxes, and charges may be required by law or vary by manufacturer or region. Performance figures are guidelines only, and actual performance may vary. Photos may not represent actual vehicles or exact configurations. Content based on report provider's Data Version: E328, Data Update: Jan 20, 2019 8:28:00 PM PDT.



Winner Chevrolet / Lasher Fleet
 Andrew Villarreal | 916-792-3672 | avillarreal@chevrolet.com

Fleet] 2020 Chevrolet Silverado 3500HD (CK31003) 4WD Reg Cab 146" WB, 60" CA Work Truck

Adjustments Total	\$0.00
Destination Charge	\$1,595.00
TOTAL PRICE	\$37,283.00

FUEL ECONOMY
 Est City/NA
 Est Highway/NA
 Est Highway Combined Range/NA



Winner Chevrolet / Lasher Fleet
 Andrew Villarreal | 916-792-3672 | avillarreal@chevrolet.com

Fleet] 2020 Chevrolet Silverado 3500HD (CK31003) 4WD Reg Cab 146" WB, 60" CA Work Truck

Selected Model and Options		
MODEL	MSRP	
CK31003	2020 Chevrolet Silverado 3500HD 4WD Reg Cab 146" WB, 60" CA Work Truck	\$37,200.00

COLORS	DESCRIPTION	MSRP
GAZ	Summit White	\$0.00

PREFERRED EQUIPMENT GROUP		
CODE	DESCRIPTION	MSRP
1WT	Work Truck Preferred Equipment Group includes standard equipment	\$0.00

ADDITIONAL EQUIPMENT - SAFETY-EXTENSION			
CODE	DESCRIPTION	FRONT WEIGHT	REAR WEIGHT
SNS	Rear Camera Kit. Kit includes camera, fixed position bracket & 19 ft cable with attachment clips. Rear camera radio call-in function provided from the factory. See Upfitter Integration Bulletin for installation instructions at www.gmupfitter.com	0.00 lbs	0.00 lbs

ADDITIONAL EQUIPMENT - EXTENSION			
CODE	DESCRIPTION	FRONT WEIGHT	REAR WEIGHT
VK3	License plate kit, front	0.00 lbs	0.00 lbs

This document contains information considered Confidential between GM and its Client(s) only. The information provided is not intended for public disclosure. Please reproduce, and availability are subject to change without notice, and do not include certain features and changes that may be required by law or vary by manufacturer or region. Performance figures are guidelines only, and actual performance may vary. Prices may not represent actual vehicles or exact configurations. Content based on input preparation's legal is subject to the accuracy of the final product.
 Data Version: 1123 Data Update: Jan 30, 2019 5:30:00 PM PDT.

This document contains information considered Confidential between GM and its Client(s) only. The information provided is not intended for public disclosure. Please reproduce, and availability are subject to change without notice, and do not include certain features and changes that may be required by law or vary by manufacturer or region. Performance figures are guidelines only, and actual performance may vary. Prices may not represent actual vehicles or exact configurations. Content based on input preparation's legal is subject to the accuracy of the final product.
 Data Version: 0888 Data Update: Jan 30, 2019 5:30:00 PM PDT.



Winner Chevrolet / Lashof Fleet
 Andrew Villarreal | 916-792-3672 | avillarreal@lsherauto.com

[Fleet] 2020 Chevrolet Silverado 3500HD (CK31003) 4WD Reg Cab 148" WB, 60" CA Work Truck

ADDITIONAL EQUIPMENT - OTHER

CODE	DESCRIPTION	FRONT WEIGHT	REAR WEIGHT	MSRP
RGY	Fleet Free Maintenance Credit. This option code provides a credit in lieu of the free oil changes, tire rotations and inspections for one maintenance service during 1st year of ownership. The invoice will detail the applicable credit. The customer will be responsible for all oil changes, tire rotations and inspections costs for the vehicle. (Requires one of the following Fleet or Government order types: FIC, FBM, FCA, FCN, FEE, FLS, FNN, FNC or FOC. Not available with FDR order types.) CREDIT	0.00 lbs	0.00 lbs	(\$45.00)
VC2	Fleet Processing Option	0.00 lbs	0.00 lbs	\$0.00
SEAT TYPE				
CODE	DESCRIPTION	FRONT WEIGHT	REAR WEIGHT	MSRP
AS2	Seats, front 40/20/40 split-bench (no storage) (STD)	0.00 lbs	0.00 lbs	\$0.00
PAINT				
CODE	DESCRIPTION	FRONT WEIGHT	REAR WEIGHT	MSRP
GAZ	Summit White	0.00 lbs	0.00 lbs	\$0.00
AXLE				
CODE	DESCRIPTION	FRONT WEIGHT	REAR WEIGHT	MSRP
GT4	Rear axle, 3.73 ratio (Requires 4.8T) 6.8L V8 gas engine. Not available with (L5P) Duramax 6.6L Turbo-Diesel V8 engine.)	0.00 lbs	0.00 lbs	\$0.00
SEAT TRIM				
CODE	DESCRIPTION	FRONT WEIGHT	REAR WEIGHT	MSRP
H2G	Jet Black, Vinyl seat trim	0.00 lbs	0.00 lbs	\$0.00

This document contains information considered Confidential between GM and its Clients uniquely. The information provided is not intended for public disclosure. Please, specifications, and an ability are subject to change without notice, and do not include color, size, shape and changes that may be required by law or vary by manufacturer or region. Performance figures are guidelines only, and actual performance may vary. Photos may not represent actual vehicles or exact configurations. Content based on report provider's Data Vendor: 8689, Data Update: Jun 30, 2019 8:38:50 PM PDT.



Winner Chevrolet / Lashof Fleet
 Andrew Villarreal | 916-792-3672 | avillarreal@lsherauto.com

[Fleet] 2020 Chevrolet Silverado 3500HD (CK31003) 4WD Reg Cab 146" WB, 60" CA Work Truck

CODE	DESCRIPTION	FRONT WEIGHT	REAR WEIGHT	MSRP
NR	Audio system, Chevrolet Infotainment 3 system, 7" diagonal color touch-screen, AM/FM stereo. Additional features for compatible phones include: Bluetooth audio streaming for 2 active devices, voice command pass-through to phone, Apple CarPlay and Android Auto capable. (STD)	0.00 lbs	0.00 lbs	\$0.00
ENGINE				
CODE	DESCRIPTION	FRONT WEIGHT	REAR WEIGHT	MSRP
L8T	Engine, 6.8L V8 with Direct Injection and Variable Valve Timing, speed, (401 hp (299 kW) @ 5200 rpm, 464 lb-ft of torque (629 N-m) @ 4000 rpm) (STD)	0.00 lbs	0.00 lbs	\$0.00
TRANSMISSION				
CODE	DESCRIPTION	FRONT WEIGHT	REAR WEIGHT	MSRP
MYD	Transmission, 6-speed automatic, heavy-duty (STD) (Requires (L8T) 6.8L V8 gas engine.)	0.00 lbs	0.00 lbs	\$0.00
TIRES				
CODE	DESCRIPTION	FRONT WEIGHT	REAR WEIGHT	MSRP
QOO	Tires, LT235/80R17E all-season highway, blackwall (STD)	0.00 lbs	0.00 lbs	\$0.00
EMERGENCY				
CODE	DESCRIPTION	FRONT WEIGHT	REAR WEIGHT	MSRP
YF9	Emblems, California state requirements	0.00 lbs	0.00 lbs	\$0.00
SPARE TIRE				
CODE	DESCRIPTION	FRONT WEIGHT	REAR WEIGHT	MSRP
ZOO	Tire, spare LT235/80R17E highway (Requires (QOO) all-season tires.)	0.00 lbs	0.00 lbs	\$380.00
Options Total		0.00 lbs	0.00 lbs	\$400.00

This document contains information considered Confidential between GM and its Clients uniquely. The information provided is not intended for public disclosure. Please, specifications, and an ability are subject to change without notice, and do not include color, size, shape and changes that may be required by law or vary by manufacturer or region. Performance figures are guidelines only, and actual performance may vary. Photos may not represent actual vehicles or exact configurations. Content based on report provider's Data Vendor: 838, Data Update: Jun 30, 2019 8:38:50 PM PDT.



Winner Chevrolet / Lasher Fleet
 Andrew Villarreal | 916-792-3672 | avillarreal@lasherauto.com

[Fuel] 2020 Chevrolet Silverado 3500HD (CK31003) 4WD Reg Cab 1:6" WB, 60" CA Work Truck:

Standard Equipment

Mechanical

- Engine, 6.6L V8 with Direct Injection and Variable Valve Timing, gasoline, (401 hp [298 kW] @ 5200 rpm, 464 lb-ft of torque [625 N-m] @ 4000 rpm) (STD)
- Transmission, 8-speed automatic, heavy-duty (STD) (Requires (L8T) 6.6L V8 gas engine.)
- Rear axle, 3.73 ratio (Requires (L8T) 6.6L V8 gas engine. Not available with (L5P) Duramax 6.6L Turbo-Diesel V8 engine.)
- Differential, heavy-duty locking rear
- Air filter, high-capacity
- Air filtration monitoring
- Transfer case, two-speed, electronic shift with push button console (Requires 4WD models.)
- Four wheel drive
- Cooling, external engine oil cooler
- Cooling, auxiliary external transmission oil cooler
- Battery, heavy-duty 720 cold-cranking amp/1hr, maintenance-free with rundown protection and recharged accessory power (Included and only available with (L8T) 6.6L V8 gas engine.)
- Alternator, 170 amps (Requires (L8T) 6.6L V8 gas engine.)
- Recovery hooks, front, frame-mounted, Black (Not included when (VQ1) Chrome recovery hooks, LPO is ordered.)
- Body, Chassis Cab
- Frame, fully-boxed, hydroformed front section and an open "C" rear section
- GVMR, 14,000 lbs. (6350 kg)
- Suspension Package
- Steering, Restrainted Ball with smart flow power steering system
- Brakes, 4-wheel air/break, 4-wheel disc with DURALIFE rotor
- Fuel tank, front and rear, 55.5 gallon (Auto Availability)
- Capped Fuel Fill
- Tires, LT235/80R17E all-season highway, Blackwell (STD)
- Spares tire delete, Delete the spare tire and wheel. (STD)
- Wheels, 17" (43.2 cm) painted steel
- Dual Rear Wheel:

This document contains information considered Confidential under GM and its China website. The information provided is not intended for public disclosure. Prices, specifications, and availability are subject to change without notice, and do not include certain fees, taxes and charges that may be required by law or vary by manufacturer or region. Performance figures are guidelines only, and actual performance may vary. Photos may not represent actual vehicles or exact configurations. Content based on report prepared by Data Vendor: 9859, Data Updated: Jan 30, 2019 8:30:00 PM PDT.

Jul 2, 2019



Winner Chevrolet / Lasher Fleet
 Andrew Villarreal | 916-792-3672 | avillarreal@lasherauto.com

[Fuel] 2020 Chevrolet Silverado 3500HD (CK31003) 4WD Reg Cab 1:6" WB, 60" CA Work Truck

Exterior

- Wheel trim, painted trim sides and painted center caps
- Bumpers, front, Black
- Moldings, bodyline, Black
- Grille (Front grille bar with "CHEVROLET" molded in Black, includes Black mesh inserts with small Gold bowtie emblem.)
- Headlamps, halogen reflector with halogen Daytime Running Lamps
- Lamps, Smoked Amber roof marker, (LED)
- Lamps, cargo area, cab mounted integrated with center high mount stop lamp with switch in bank on left side of steering wheel
- Mirror, outside high-visibility vertical trailing lower convex mirrors, manual-folding/extendable (extends 3.31" [84.25mm]), molded in Black
- Mirror caps, Black
- Glass, solar absorbing, tinted
- Door handles, Black painted
- Audio system, Chevrolet Infotainment 3 system, 7" diagonal color touchscreen, AM/FM, stereo, Additional features for compatible phones include: Bluetooth audio streaming for 2 active devices, voice command pass-through to phone, Apple CarPlay and Android Auto capable. (STD)
- Audio system feature, 2-speakers (Requires Regular Cab model)
- Bluetooth for phone, connectivity to vehicle infotainment system
- Bluetooth
- Seats, front 40/20/40 split-bench (no storage) (STD)
- Seat adjuster, driver 4-way manual
- Seat adjuster, passenger 4-way manual
- Floor covering, rubberized-vinyl
- Steering column, Tilt-wheel, manual with wheel locking security feature
- Steering wheel, urethane
- Instrument cluster 8-quantity cluster featuring speedometer, fuel level, engine temperature, tachometer, voltage and oil pressure
- Driver Information Center, 3.5" diagonal monochromatic display
- Exterior Temperature Display located in radio display
- Brake lining wear indicator

This document contains information considered Confidential under GM and its China website. The information provided is not intended for public disclosure. Prices, specifications, and availability are subject to change without notice, and do not include certain fees, taxes and charges that may be required by law or vary by manufacturer or region. Performance figures are guidelines only, and actual performance may vary. Photos may not represent actual vehicles or exact configurations. Content based on report prepared by Data Vendor: 9859, Data Updated: Jan 30, 2019 8:30:00 PM PDT.

Jul 2, 2019



Winner Chevrolet / Lasher Fleet
 Andrew Villarreal | 916-792-3672 | avillarreal@lasherauto.com

[Fleet] 2020 Chevrolet Silverado 3500HD (C131003) 4WD Reg Cab 148" WB, 80" CA Work Truck

Interior

- Windows, manual (Requires Regular Cab model)
- Door locks, manual (Requires Regular Cab model)
- Power outlet, front auxiliary, 12-volt
- USB port, located on instrument panel
- Air conditioning, single-zone
- Minor, inside rearview, manual tilt
- Assist handles front A-pillar mounted for driver and passenger, rear B-pillar mounted
- Back-up alarm calibration, This calibration will allow installation of an aftermarket back-up alarm by disabling rear perimeter lighting
- SafetyTrac, stability control system with Proactive Roll Avoidance and traction control, includes electronic trailer sway control and hill start assist

Safety-Exterior

- Daytime Running Lamps with automatic exterior lamp control

Safety-Interior

- Altrage Dash-signs frontal airbags for driver and front outboard passenger; Seat-mounted side-impact airbags for driver and front outboard passenger; Head-curtain airbags for front and rear outboard seating positions; Includes front outboard Passenger Sensing System for frontal outboard passenger airbag (Always use seat belts and child restraints. Children are safer when properly secured in a rear seat in the appropriate child restraint. See the Owner's Manual for more information.)
- Tire Pressure Monitoring System with Tire Fill Alert (does not apply to spare tire)
- Ten Driver configurable features that lets you customize customizable vehicle settings associated with a key fob, to help encourage safe driving behavior. It can limit certain available vehicle features, and it prevents certain seat belt systems from being turned off. An in-vehicle report card gives you information on driving habits and helps you to continue to coach your new driver

This document contains information considered Confidential between GM and its Clients uniquely. The information provided is not intended for public disclosure. Price, specifications, and availability are subject to change without notice, and are not to be relied upon. Terms and conditions may be required by law or vary by manufacturer or region. Performance figures are subject to change without notice, and are not to be relied upon. Performance figures are subject to change without notice, and are not to be relied upon. Data is subject to the accuracy of the input provided. Data Viewer: 0538, Data Viewer: Jan 30, 2019 05:30:00 PM PDT.



Winner Chevrolet / Lasher Fleet
 Andrew Villarreal | 916-792-3672 | avillarreal@lasherauto.com

[Fleet] 2020 Chevrolet Silverado 3500HD (C131003) 4WD Reg Cab 148" WB, 80" CA Work Truck

Warranty

- Warranty Note: <<< Preliminary 2020 Warranty Note >>>
- Basic Years: 3
- Basic Mileage: 36,000
- Drivetrain Years: 5
- Drivetrain Mileage: 60,000
- Drivetrain Note: HD Duramax Diesel: 5 Years/100,000 Miles; Qualified Fleet Purchases: 5 Years/100,000 Miles
- Corrosion Years (rust-through): 6
- Corrosion Mileage (rust-through): 100,000
- Corrosion Note: HD Duramax Diesel: 5 Years/100,000 Miles; Qualified Fleet Purchases: 5 Years/100,000 Miles
- Roadside Assistance Years: 5
- Roadside Assistance Mileage: 60,000
- Roadside Assistance Note: HD Duramax Diesel: 5 Years/100,000 Miles; Qualified Fleet Purchases: 5 Years/100,000 Miles
- Maintenance Note: 1 Year/1 Visit

This document contains information considered Confidential between GM and its Clients uniquely. The information provided is not intended for public disclosure. Price, specifications, and availability are subject to change without notice, and are not to be relied upon. Terms and conditions may be required by law or vary by manufacturer or region. Performance figures are subject to change without notice, and are not to be relied upon. Performance figures are subject to change without notice, and are not to be relied upon. Data is subject to the accuracy of the input provided. Data Viewer: 0538, Data Viewer: Jan 30, 2019 05:30:00 PM PDT.



Winner Chevrolet / Lasher Fleet
 Andrew Villarreal | 916-792-3672 | avillarreal@lasherauto.com

Fleet 2020 Chevrolet Silverado 3500HD (CK31003) 4WD Reg Cab 148" WB, 60" CA Work Truck

Weight Ratings

Front Gross Axle Weight Rating: 4100 lbs
 Rear Gross Axle Weight Rating: 10800 lbs
 Gross Vehicle Weight Rating: 14000 lbs

Technical Specifications

Powertrain

Transmission	Four Wheel Drive	Trans Order Code	MYD
Drive Train	6	Trans Description Cont.	Automatic
Trans Type	N/A	First Gear Ratio (1)	4.03
Trans Descriptor Cont. Again	2.26	Third Gear Ratio (1)	1.53
Second Gear Ratio (1)	1.15	Fifth Gear Ratio (1)	0.85
Fourth Gear Ratio (1)	0.67	Reverse Ratio (1)	3.06
Sixth Gear Ratio (1)	N/A	Trans Power Take Off	N/A
Clutch Size	N/A	Transfer Case Model	N/A
Final Drive Axle Ratio (1)	N/A	Transfer Case Gear Ratio (1), Low	N/A
Transfer Case Gear Ratio (1), High	N/A		
Transfer Case Power Take Off	N/A		

Mileage

EPA Fuel Economy Est - Hwy	N/A	Cruising Range - City	N/A
EPA Fuel Economy Est - City	N/A	Fuel Economy Est-Combined	N/A
Cruising Range - Hwy	N/A		

Engines

Engine Order Code	L8T	Engine Type	Gas V6
Displacement	6.0L-TBD-	Fuel System	Direct Injection
S/E Net Horsepower @ RPM	401 @ 3200	SAE Net Torque @ RPM	64 @ 4000
Engine Oil Cooler	Yes		

Electrical

Cold Cranking Amps @ 0° F (Primary)	720	Cold Cranking Amps @ 0° F (2nd)	N/A
Cold Cranking Amps @ 0° F (3rd)	N/A	Maximum Alternator Capacity (amps)	170

Cooling System

Total Cooling System Capacity N/A

This document contains information considered Confidential between GM and its Clients unless otherwise indicated. The information provided is not intended for public disclosure. Performance figures and availability are subject to change without notice and do not include optional equipment. Actual performance may vary. Photos may not represent actual vehicles or exact configurations. Content based on report prepared by Data Version: 06/13, Data Updated: Jun 20, 2019 02:30:00 PM PDT.



Winner Chevrolet / Lasher Fleet
 Andrew Villarreal | 916-792-3672 | avillarreal@lasherauto.com

Fleet 2020 Chevrolet Silverado 3500HD (CK31003) 4WD Reg Cab 148" WB, 60" CA Work Truck

Technical Specifications

Powertrain

Transmission	Four Wheel Drive	Trans Order Code	MYD
Drive Train	6	Trans Description Cont.	Automatic
Trans Type	N/A	First Gear Ratio (1)	4.03
Trans Descriptor Cont. Again	2.26	Third Gear Ratio (1)	1.53
Second Gear Ratio (1)	1.15	Fifth Gear Ratio (1)	0.85
Fourth Gear Ratio (1)	0.67	Reverse Ratio (1)	3.06
Sixth Gear Ratio (1)	N/A	Trans Power Take Off	N/A
Clutch Size	N/A	Transfer Case Model	N/A
Final Drive Axle Ratio (1)	N/A	Transfer Case Gear Ratio (1), Low	N/A
Transfer Case Gear Ratio (1), High	N/A		
Transfer Case Power Take Off	N/A		

Mileage

EPA Fuel Economy Est - Hwy	N/A	Cruising Range - City	N/A
EPA Fuel Economy Est - City	N/A	Fuel Economy Est-Combined	N/A
Cruising Range - Hwy	N/A		

Engines

Engine Order Code	L8T	Engine Type	Gas V6
Displacement	6.0L-TBD-	Fuel System	Direct Injection
S/E Net Horsepower @ RPM	401 @ 3200	SAE Net Torque @ RPM	64 @ 4000
Engine Oil Cooler	Yes		

Electrical

Cold Cranking Amps @ 0° F (Primary)	720	Cold Cranking Amps @ 0° F (2nd)	N/A
Cold Cranking Amps @ 0° F (3rd)	N/A	Maximum Alternator Capacity (amps)	170

Cooling System

Total Cooling System Capacity N/A

This document contains information considered Confidential between GM and its Clients unless otherwise indicated. The information provided is not intended for public disclosure. Performance figures and availability are subject to change without notice and do not include optional equipment. Actual performance may vary. Photos may not represent actual vehicles or exact configurations. Content based on report prepared by Data Version: 06/13, Data Updated: Jun 20, 2019 02:30:00 PM PDT.



Winner Chevrolet / Lasher Fleet
 Andrew Villareal | 916-792-3672 | avillareal@lasherauto.com

[Fleet] 2020 Chevrolet Silverado 3500HD (CK31003) 4WD Reg Cab 146" WB, 60" CA Work Truck

Vehicle

Engine/Trans	Torque of CO2 Emissions @ 15K mi/year	N/A	EPA Greenhouse Gas Score	N/A
--------------	---------------------------------------	-----	--------------------------	-----

Weights

Weight Information	Standard Weight - Front	0.00 lbs	Standard Weight - Rear	0.00 lbs
	Gross Axle Wt Rating - Front	4400 lbs	Gross Axle Wt Rating - Rear	10900 lbs
	Curb Weight - Front	N/A	Curb Weight - Rear	N/A
	Option Weight - Front	0.00 lbs	Option Weight - Rear	0.00 lbs
	Reserve Axle Capacity - Front	N/A	Reserve Axle Capacity - Rear	N/A
	As Speed Curb Weight	N/A	As Speed Payload	N/A
	Maximum Payload Capacity	N/A	Gross Combined Wt Rating	24000 lbs
	Gross Axle Weight Rating	14900.00 lbs	Curb Weight	N/A
	Reserve Axle Capacity	N/A	Total Option Weight	0.00 lbs
	Payload Weight Front	0 lbs	Payload Weight Rear	0 lbs

Towing

Dead Weight Hitch - Max Trailer Wt.	N/A	Dead Weight Hitch - Max Tongue Wt.	N/A
Wt Distributing Hitch - Max Trailer Wt.	N/A	Wt Distributing Hitch - Max Tongue Wt.	N/A
Maximum Towing Capacity	N/A		

Frame

Frame Type	Hydroformed	Seat Module Rails Only	N/A
Frame RBM	N/A	Frame Strength	N/A
Frame Thickness	N/A		

Suspension

Suspension Type - Front	N/A	Suspension Type - Rear	N/A
Spring Capacity - Front	N/A	Spring Capacity - Rear	N/A
Axle Type - Front	N/A	Axle Type - Rear	N/A

This document contains information considered Confidential between GM and its Client, unless otherwise indicated. The information provided is not intended for public disclosure. Please contact your account manager for more information. This information is provided for informational purposes only and does not constitute an offer. Performance figures are estimates only and actual performance may vary. Photos may not represent actual vehicles or exact configurations. Content based on report prepared by Data Viewer: 6/23, Data Updater: Jun 20, 2019 9:35:00 PM PDT.



Winner Chevrolet / Lasher Fleet
 Andrew Villareal | 916-792-3672 | avillareal@lasherauto.com

[Fleet] 2020 Chevrolet Silverado 3500HD (CK31003) 4WD Reg Cab 146" WB, 60" CA Work Truck

Fitment

Fitment Information	Axle Capacity - Front	N/A	Axle Capacity - Rear	N/A	
	Axle Ratio (1:1) - Front	3.73	Axle Ratio (1:1) - Rear	3.73	
	Shock Absorber - Diameter - Front	51 mm	Shock Absorber Diameter - Rear	51 mm	
	Stabilizer Bar Diameter - Front	1.38 in	Stabilizer Bar Diameter - Rear	N/A	
	Tires	Front Tire Order Code	000	Rear Tire Order Code	000
		Spare Tire Order Code	Z00	Front Tire Size	L7235/80R17E
		Rear Tire Size	L7235/80R17E	Spare Tire Size	L7235/80R17E
	Front Tire Capacity	N/A	Rear Tire Capacity	N/A	
	Spare Tire Capacity	N/A	Revolutions/mile @ 45 mph - Front	N/A	
	Revolutions/mile @ 45 mph - Rear	N/A	Revolutions/mile @ 45 mph - Spare	N/A	

Wheels

Front Wheel Size	17 x - TBD - in	Rear Wheel Size	17 x - TBD - in
Spare Wheel Size	17 x - TBD - in	Front Wheel Material	Steel
Rear Wheel Material	Steel	Spare Wheel Material	Steel

Steering

Steering Type	Power	Steering Ratio (1:1) Overall	N/A
Steering Ratio (1:1) On Center	N/A	Steering Ratio (1:1) At Lock	N/A
Turning Diameter - Curb to Curb	N/A	Turning Diameter - Wt. II to Wt. II	N/A

Brakes

Brake Type	Power	Brake ABS System	4-Wheel
Brake ABS System (Second Line)	N/A	Disc - Front (Yes or)	Yes
Disc - Rear (Yes or)	Yes	Front Brake Rotor Diam x Thickness	N/A
Rear Brake Rotor Diam x Thickness	N/A	Drum - Rear (Yes or)	N/A
Rear Drum Diam x Width	N/A		

This document contains information considered Confidential between GM and its Client, unless otherwise indicated. The information provided is not intended for public disclosure. Please contact your account manager for more information. This information is provided for informational purposes only and does not constitute an offer. Performance figures are estimates only and actual performance may vary. Photos may not represent actual vehicles or exact configurations. Content based on report prepared by Data Viewer: 6/23, Data Updater: Jun 20, 2019 9:35:00 PM PDT.

#10

TMAD PERSONNEL STRUCTURE 07/01/19

JOHN AVILA / GENERAL MANAGER

MICHELLE DEMPSEY / OPERATIONS DIRECTOR

QUIRINO VALENCIA / MECHANIC/FIELD TECH

Andy Conard **Armando G.** **Victor Zamora**
Field Tech Zone1 Field Tech Zone3 Seasonal Field Tech Zone 4

Jesse Carver **David Servi**
Seasonal Tech Seasonal Tech

John Coleman **Rene Rodriguez** **Jonathan Summers**
Seasonal Surveillance Seasonal Surveillance Seasonal Surveillance

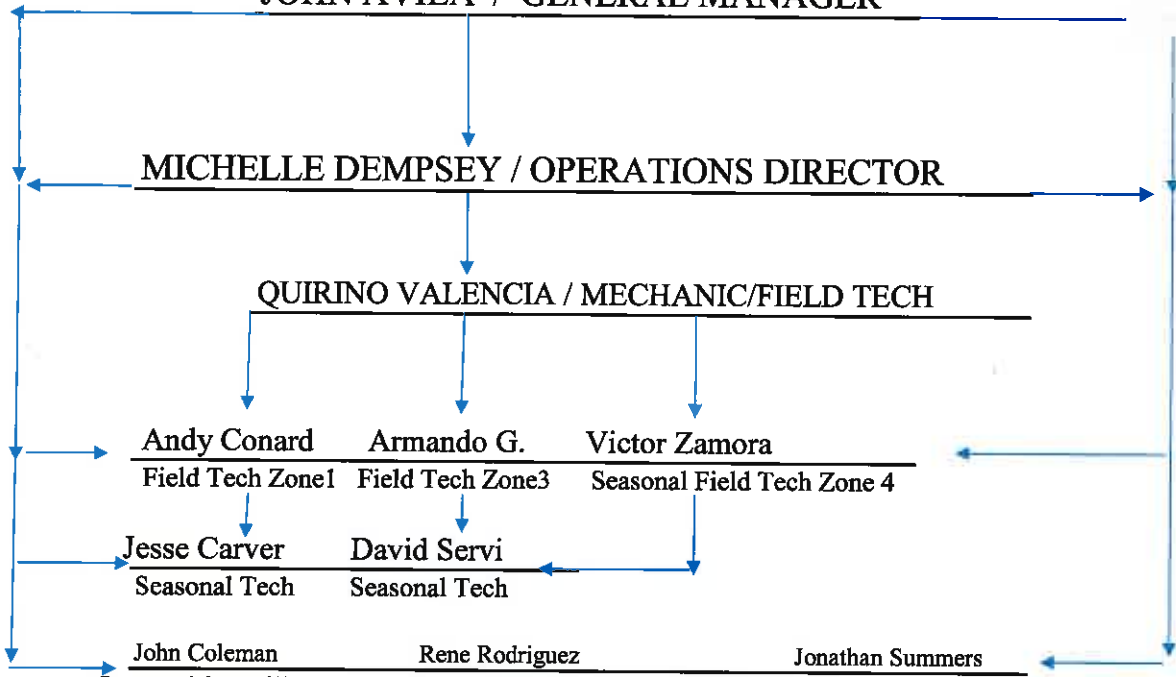



Join

#MeToo 12

Member Login

Print

01/22/2019

Employers must provide sexual harassment prevention training to all employees by Jan. 1, 2020

Then-Gov. Jerry Brown last September signed a bill requiring California employers of five or more employees to provide expanded training on sexual harassment prevention to all of their employees by Jan. 1, 2020. Practically speaking, this means employers will need to complete the mandatory one- or two-hour trainings for employees in 2019 to be compliant by the January 2020 deadline.



Crafted in response to renewed attention on sexual harassment in the workplace, brought on in part by the #MeToo movement that gained national traction in fall 2017, the new law is a dramatic shift from current requirements that have been in place for more than a decade. The Legislature concluded that millions of employees in the state may not be aware of their rights and responsibilities under California anti-harassment laws or trained on how to detect and report inappropriate behaviors. The new sexual harassment prevention training requirement impacts the majority of businesses in the state and all of their employees and managers.

Main points for employers

- Employers with at least five employees, in order to comply with the new requirements, must provide by Dec. 31, 2019: (1) at least two hours of sexual harassment prevention training to all managerial employees and (2) at least one hour of sexual harassment prevention training to all nonmanagerial employees.
- After the 2019 compliance requirements are met, employers must provide training every two years at minimum.
- Training must occur within six months of hire to a nonmanagerial position or promotion to a managerial position (including hiring) as applicable.
- Newly created businesses with five or more employees or contractors must provide training within six months of the business' establishment and then every two years thereafter.
- Part-time, temporary and independent contractors must be included toward the minimum count of five employees.
- The training may be conducted as a group presentation or on an individual basis and may be broken into shorter time segments as long as the two-hour requirement for managerial employees and one-hour requirement for nonmanagerial employees are met.
- Employees hired after Jan. 1, 2020, who received training by a previous employer need only be required to read and acknowledge receipt of the employer's anti-harassment policy within six months of assuming the new position. The burden of establishing that the prior training was legally compliant with this section is on the current employer.

Training for seasonal and temporary employees

Also by the January 2020 deadline, employers must provide training to temporary and seasonal employees, as well as any employee who is hired to work for less than six months. The training must occur within 30 calendar days after the hire date or within 100 hours worked, whichever comes first. In the case of temporary employees employed by an agency (as defined by Lab. Code sec. 2810.3) to perform services for clients, the training must be provided by the agency, not the client.

Training formats

Employers can satisfy this training by offering classroom training, e-learning or webinars as described here.

Classroom training: In-person classroom training that features content created by a trainer. The employees receive the training from a trainer in a setting that is removed from the employees' daily duties. California law in CCR sec. 11024(a)(9) specifically defines the credentials that a qualified trainer must possess.

E-learning: Individualized, interactive and computer-based training that was created by a trainer and an instructional designer. Employees must have the opportunity to ask a trainer questions and receive a response within two business days.

Webinar: An internet-based seminar that features content created and taught by a trainer and that is transmitted over the internet in real time. Employers who use a webinar for training must document that each employee who is not physically present in the same room as the trainer attended the training. They must also document that the employee actively participated in the training's interactive content, discussion questions, hypothetical scenarios, polls, quizzes or tests and activities. Webinars must provide employees with the opportunity to ask questions and receive answers to those questions or otherwise seek guidance and assistance.

The regulations also authorize other effective, interactive training — including audio, video or other computer technology — but only if used along with, and as a supplement to, classroom, webinar or e-learning training.

Record-keeping requirements

To track compliance, employers must keep documentation for a minimum of two years and be able to provide copies upon request.

The training record must include all of the following minimum information:

- The name of the supervisor who received training
- The training type and date
- The attendance sign-in sheet
- A copy of all certificates of attendance or completion issued
- A copy of all written or recorded materials that comprise the training
- The training provider's name

In addition to the above, specific documentation requirements for both trainers and employers are mandated for e-learning and webinar training:

- E-learning: The trainer must maintain all written questions received and all written responses or guidance provided for a period of two years after the date of the response.
- Webinars: The employer must maintain a copy of the webinar, all written materials used by the trainer and all written questions submitted during the webinar. The employer must also document all written responses or guidance the trainer provided during the webinar.

Government obligations

The Department of Fair Employment and Housing must develop or obtain two online training courses on the prevention of sexual harassment in the workplace in accordance with the provisions of the law. Both courses must contain an interactive component that requires viewers to periodically answer questions in order for the course to continue to play. The DFEH published a [new online resources webpage](#) for California employers and expects to have such trainings available by late 2019.

Preparation and planning

Employers with five or more employees should check their calendars and determine when they can train their employees in 2019 in order to be compliant with the law by the Jan. 1, 2020, deadline.

Employers might begin by researching third-party companies that are qualified to conduct training under DFEH regulations for either in-person or online training. Before deciding to utilize a company, the employer should verify that its training meets the requirements outlined above.

Directing employees to online training courses hosted by DFEH is another way employers can satisfy their harassment prevention training obligations. Regardless, the unavailability of a specific training should not preclude employers from satisfying the requirement sooner rather than later.

Developing a written harassment, discrimination and retaliation prevention policy that reflects current law is a requirement under California law. A policy can be found in [CDA Practice Support's "Sample Employee Manual" template](#).

Special District Risk Management Authority

Vehicle Inventory for Program Year 2018-19



Tulare Mosquito Abatement District

Item	VIN	Year	Make / Model	Type	Value	GWV	Comp / Coll Limits	AL Net Premium	Gross Premium	APD Comp Gross Premium	APD Coll Premium	Effective Date	Termination Date
10	1GBJK34K48E128420	2008	Chevrolet 1 Ton Silverado	Pick-Up Truck	\$24,556	5,773	\$500 / \$1,000	\$491.49	\$140.58	\$274.96			
11	1GBJK34U16E153290	2006	Chevy 3500	Pick-Up Truck	\$20,722	9,500	\$500 / \$1,000	\$491.49	\$140.58	\$274.96			
12	1GBJK34U36E153338	2006	Chevy 3500	Pick-Up Truck	\$20,722	9,500	\$500 / \$1,000	\$491.49	\$140.58	\$274.96			
13	1GBJK74K99F179298	2009	Chevrolet 3500HD Truck	Pick-Up Truck	\$23,217	5,763	\$500 / \$1,000	\$491.49	\$140.58	\$274.96			
14	1GC0CVCG5DF185985	2013	CHEVY SILVERADO	Pick-Up Truck	\$20,851	9,300	\$500 / \$1,000	\$491.49	\$161.91	\$316.71			
16	1GCNCPE04DZ289755	2013	CHEVY SILVERADO	Pick-Up Truck	\$20,147	6,400	\$500 / \$1,000	\$491.49	\$161.91	\$316.71			
18	1GCNCPEC8EZ287552	2014	Chevy Silverado	Pick-Up Truck	\$22,022	6,600	\$500 / \$1,000	\$491.49	\$183.71	\$359.01			
19	1GCPCPEAOAZ141826	2010	Chevrolet Silverado 1500	Pick-Up Truck	\$19,932	4,478	\$500 / \$1,000	\$491.49	\$107.05	\$212.62			
20	1J4F449S16P716507	2006	Jeep Wrangler	Light Truck	\$20,927	3,842	\$500 / \$1,000	\$491.49	\$140.58	\$274.96			
33	3GCEC14V06G140434	2006	Chevy 1/2 T	Pick-Up Truck	\$20,000	6,500	\$500 / \$1,000	\$491.49	\$107.05	\$212.62			
34	3GCEC14V16G139132	2006	Chevy 1500	Pick-Up Truck	\$20,000	5,000	\$500 / \$1,000	\$491.49	\$107.05	\$212.62			
35	3GCEC14V56G135682	2006	Chevy 1500	Pick-Up Truck	\$20,000	5,000	\$500 / \$1,000	\$491.49	\$107.05	\$212.62			
51	3GCPCNEH4JG122617	2018	Chevrolet Silverado	Pick-Up Truck	\$26,370	6,900	\$500 / \$1,000	\$491.49	\$318.95	\$615.04			
52	1GCNCNEH0JZ125747	2018	Chevrolet Silverado	Pick-Up Truck	\$20,691	6,500	\$500 / \$1,000	\$491.49	\$215.86	\$423.02			
67	2GCRNEC3K1107551	2019	Chevrolet Silverado	Pick-Up Truck	\$22,955	7,000	\$500 / \$1,000	\$363.57	\$159.68	\$312.92		10/04/2018	
Totals					\$323,112								

A

This is a listing of your currently scheduled items with SDRMA

Special District Risk Management Authority
 1112 J Street Suite 300, Sacramento, California 95814-2865
 Tel 916.231.4141 or 800.537.7790 Fax 916.231.4111
 www.sdrma.org

#b



Dear Vendor,

Congratulations! Your application for the 2019 Tulare County Fair has been accepted.

This year's County Fair theme is: **FARMS * FOOD * FAMILY * FUN, CELEBRATING THE BOUNTY OF THE COUNTY.** The 2018 Tulare County Fair will take place over 5 days; September 11 – 15.

Fair Hours:

Wednesday	11:00 a.m. – 11:00 p.m.
Thurs & Friday	(school tours) 9:00 a.m. – 3:00 p.m.
Thursday	11:00 a.m. – 12:00 a.m.
Friday	11:00 a.m. – 12:00 a.m.
Saturday	11:00 a.m. – 12:00 a.m.
Sunday	

Building

Hours:	11:00 a.m. – 10:00 p.m.
Wednesday	11:00 a.m. – 10:00 p.m.
Thursday	11:00a.m. – 10:00p.m.
Friday	11:00a.m. – 10:00p.m.
Saturday	11:00a.m. – 9:00p.m.
Sunday	

We continue to create value at the Tulare County Fair, admission price is \$9.00 and parking is only \$6.00. We have kept Our FREE concert series is amazing this year and we anticipate it will bring a lot of guests. We are working to increase the educational days on Thursday and Friday. Students will be on the grounds starting at 9:00 a.m. both days.

We continue to bring vendors to the Fair that our community will support. We feel confident your products will add to our mix and Fairgoers will appreciate your stand. Please find the following attached documents:

- Contract
- Parking and Admission Credential Request Forms
- Workers' Compensation
- BOE
- Credit Card Authorization Form (for paying facility fees)

To avoid late fees, please return your signed contract, all relevant forms and your payment by **July 19, 2019**. Please contact me at (559) 686-4707 or via email concessions@tcfair.org if you have any questions. I appreciate your assistance in making the Tulare County Fair a great venue for our attendees.

See you in September!

PJF

Pamela J.Fyock
CEO, Tulare County Fair

C

West Nile Virus, 20 Years Later

In late summer 1999, the first domestically acquired human cases of West Nile virus were documented in the U.S., all within the state of New York. That year, the Centers for Disease Control and Prevention (CDC) reported 62 cases and seven deaths. This outbreak represented the first time this virus has been detected in the Western Hemisphere and marked the first time that this Old World virus, first characterized in detail during several outbreaks in the Mediterranean basin in the early 1950s and 1960s, had been identified outside of the Eastern Hemisphere.¹

By the end of the 2001, the CDC reported West Nile virus activity detected for the first time in southern states including Florida, Georgia and Louisiana. The following year, a large, multi-state, epidemic of neuroinvasive West Nile illness occurred as activity expanded across the midsection of U.S. to the Pacific Coast. In all, 39 states and the District of Columbia reported 4,156 human West Nile virus illness cases in 2002.²

Now, 20 years after the emergence of West Nile virus in the U.S., the disease continues to take its toll.

WEST NILE VIRUS TODAY

Today, West Nile virus has become endemic in the U.S. with detection in all 50 states, Puerto Rico and the District of Columbia.

Following the initial detection of West Nile virus in the U.S., the CDC developed a national electronic surveillance system for arboviral diseases, ArboNET, in 2000. Through ArboNET, the CDC monitors epidemiology, incidence, and geographic spread of West Nile virus and other arboviruses, providing timely information to public health officials, government leaders, researchers, clinicians, and the public.

Health care providers, veterinarians, and commercial labs report data to their state or local health departments and these health

departments upload data to ArboNET on a weekly basis. The CDC then analyzes and publicly disseminates this information.

During 1999–2018, more than 50,000 West Nile virus disease cases were reported to the CDC through ArboNET, including more than 24,000 cases of neuroinvasive disease and more than 2,200 deaths.^{2,3}

ADDRESSING WEST NILE VIRUS

While detected in several species of mosquitoes, the main vectors of West Nile virus in the U.S. are *Culex pipiens* (complex) and *Culex tarsalis* mosquitoes due to their seasonal abundance, vector competence and high field infection rates. These species breed in stagnant water that has a heavy organic content. In urban areas, catch basins, poorly draining ditches and water-filled artificial containers (such as used tires) are common production sites for *Culex* mosquitoes.⁴

Culex feed on a wide variety of vertebrate host species and the variation in their feeding preference often drive intensity and timing of West Nile virus infection. Field studies suggest that West Nile virus transmission is influenced strongly by a few key super spreader bird species that function both as primary blood hosts of the vector mosquitoes and as reservoir-competent virus hosts.



WEST NILE VIRUS, 20 YEARS LATER

To combat the spread of West Nile virus in the U.S., public health officials, often local governments and mosquito abatement districts, have utilized an integrated vector management (IVM) approach.⁵ IVM approaches are based on an understanding of mosquito biology, the

mosquito life cycle, and the way mosquitoes spread viruses to develop plans for controlling mosquito populations. Key activities include surveillance to monitor mosquito populations, utilization of insecticides to control larvae and adult mosquitoes, and regular evaluation of the efficacy of these efforts.

Surveillance programs use extensive mosquito traps to monitor mosquito populations and detect West Nile virus. These programs also frequently test species of dead birds which are very susceptible to West Nile virus – affected birds will die quickly after infection and are good early indicators of the location and timing of disease activity. Where dead birds are less likely to be seen, programs may utilize sentinel chickens to serve as an early indicator of disease.

West Nile virus is established as a seasonal epidemic that flares up in the summer and continues into the fall making early season control efforts extremely important to reduce the population buildup. The most effective method of mosquito control is larviciding to

treat locations where mosquito larvae are present, such as water impounded in the bottom of catch basins (storm drains).

Public health officials also control adult mosquitoes using pyrethroid- and organophosphate-based pesticides. However, aerosol fog kills only mosquitoes that contact insecticide droplets, and the fog soon dissipates. Although the local mosquito population is reduced, fogging does not prevent mosquitoes from re-entering the area. Because only a part of the local adult mosquito population is reduced for a few days by fogging, municipalities should give priority to larval mosquito control of *Culex* mosquitoes. Nonetheless, when the risk of human disease is present, the only method that will reduce the population of West Nile virus-infected mosquitoes throughout a community is adulticiding. It should be noted that resistance to pyrethroid insecticides in *Culex pipiens* and *Culex tarsalis* has been increasingly reported in recent years and is an important and growing concern for public health officials.

TOWARD THE FUTURE

In 2005, the U.S. Department of Agriculture licensed a DNA vaccine to prevent West Nile virus in horses, but currently, there is no licensed West Nile virus vaccine for humans. Federal regulations for veterinary products are less stringent than those intended for human use and products developed for animals can proceed at a faster pace.⁶

Challenges persist, including insecticide resistance and the need for adequate public funding to support public health officials as they work to control the spread of disease and educate the population on steps to protect against transmission and help reduce mosquito breeding sources.



Sentinel chickens are used to detect WNV before human cases are reported.

Local governments and mosquito abatement districts in the U.S. continue to be the front line of defense against West Nile virus. Because of their dedicated efforts, reported cases of West Nile virus have fallen from a peak of nearly 10,000 in 2003 to approximately 2,500 in 2018. ■

References

- ¹ Sejvar, James J. "West Nile virus: an historical overview." *The Ochsner Journal* 5.3 (2003): 6-10.
- ² Centers for Disease Control and Prevention, National Center for Emerging and Zoonotic Infectious Diseases (NCEZID), Division of Vector-Borne Diseases (DVBD). (2019). *West Nile Virus Disease Cases by State 2018*. Retrieved from <https://www.cdc.gov/westnile/statsmaps/preliminarymapsdata2018/disease-cases-state-2018.html>
- ³ Centers for Disease Control and Prevention, National Center for Emerging and Zoonotic Infectious Diseases (NCEZID), Division of Vector-Borne Diseases (DVBD). (2019). *Final Annual Maps & Data for 1999-2017*. Retrieved from <https://www.cdc.gov/westnile/statsmaps/finalmapsdata/index.html>
- ⁴ Hamer, Gabriel L., et al. "Host selection by *Culex pipiens* mosquitoes and West Nile virus amplification." *The American journal of tropical medicine and hygiene* 80.2 (2009): 268-278.
- ⁵ Centers for Disease Control and Prevention, National Center for Emerging and Zoonotic Infectious Diseases (NCEZID), Division of Vector-Borne Diseases (DVBD). (2019). *Integrated Mosquito Management*. Retrieved from https://www.cdc.gov/zika/vector/integrated_mosquito_management.html
- ⁶ National Institute of Allergy and Infectious Diseases. (2019) *West Nile Virus Vaccines*. Retrieved from <https://www.niaid.nih.gov/diseases-conditions/wnv-vaccines>