

BOARD OF TRUSTEES

Charlie Pitigliano
County of Tulare
Robert Uchita
County of Tulare
Stan Creelman
County of Tulare
Tony Nunes
County of Tulare
Craig Smith
City of Tulare
Charles Mayer
City of Visalia

TULARE MOSQUITO ABATEMENT DISTRICT

District Headquarters: Mefford Field - Tulare
6575 Dale Fry Rd • Tulare, CA 93274

(559) 686-6628
TulareMosquito@gmail.com

www.tularemosquito.com

GENERAL MANAGER
Michelle Dempsey
OPERATIONS DIRECTOR
Jacob Davis
ADMINISTRATIVE ASSISTANT
Sheri Davis

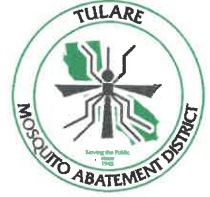

The Tulare Mosquito Abatement District Board of Trustees Meeting will be held on Tuesday, October 10, 2023 at 1:00 p.m. at the District office located at Mefford Field 6575 Dale Fry Rd, Tulare, CA

AGENDA

1. Citizen Comments: At this time the Board of Trustees will take input from citizens on items they wish to address that are within the Board's jurisdiction. However, the Board cannot legally discuss or take action at this meeting on comments received.
2. Review Minutes of the September 12, 2023 Board of Trustee Meeting.
3. Payment of Check Numbers **7310 - 7344**
Payment of Direct Deposit Numbers **DD 1608 - DD 1622**
Electronic Fund Transfers (EFTPS) from US Bank to the IRS and EDD for Social Security, Medicare, Federal and State Tax Payments. E Debit payments from the District's US Bank account. Claim number **21954** Transfer of Funds from Tulare County Fund #778 to the District's US Bank Account # *****4633.
4. Discussion, Decision and Action to Approve Purchase of a Trailer for the Drone Program
5. State Funded Aerial Applications Update
6. Discussion on FEMA/CalOES Public Assistance Program Update
7. District Activity to Date
8. Discussion on Holiday Luncheon
9. Manager's Report
 - a. SDRMA Letter~ No Paid Property/Liability Claims in 2022-23
 - b. ICW Group Ins. Audit Adjustment
 - c. Board Member Creelman's Renewal of Term
 - c. Winter Hours
10. Meeting Adjourned

MINUTES OF THE MEETING OF THE BOARD OF TRUSTEES OF THE TULARE MOSQUITO ABATEMENT DISTRICT, HELD AT THE OFFICES OF THE DISTRICT, MEFFORD FIELD, TULARE, CALIFORNIA ON THE 12th DAY OF SEPTEMBER 2023, AT THE HOUR OF 1:00 P.M. OF SAID DAY

Present at the meeting called at 1:00 p.m. at the place above designated were: Charlie Pitigliano, presiding, Craig Smith, Robert Uchita, Tony Nunes, and Chuck Mayer. Stan Creelman was absent. Also present at the Board Meeting were Michelle Dempsey, General Manager, Jacob Davis, Operations Director, Sheri Davis, Administrative Assistant, and Chad M. Lew, counsel for the District.

Agenda Item No. 1: Citizen Comments.

Charlie Pitigliano opened the floor to citizen comments, but there were no comments from the public.

Agenda Item No. 2: Review Minutes of August 8, 2023 Board of Trustee Meeting.

The minutes of the meeting held on August 8, 2023, were presented to the board in writing and reviewed. Upon a motion made by Charles Mayer, seconded by, Robert Uchita, and unanimously carried, the minutes of the board meeting held on August 8, 2023, were approved as presented.

Agenda Item No. 3: Payment of Check Number 7276 - 7309, Payment of Direct Deposit Numbers DD 1594 - DD 1607; Electronic Fund Transfers (EFTPS) from US Bank to the IRS for Social Security, Medicare and Federal Tax Payments, US Bank Charges and Credits, and Claim Number 21953, Transfers of Funds form Tulare County Fund #778 to the District's US Bank Account #***4633.**

The board members reviewed the District's US Bank checking account, check numbers 7276 - 7309, payment of direct deposit numbers DD 1594 - DD 1607, the electronic fund transfers (EFTPS) for payment of Social Security, Medicare and Federal Tax Payments to the IRS, the electronic debit payments from the District's US Bank account, and claim number 21953 in the sum of \$159,480.81, which were transfers from the District's Tulare County Fund #778 to the District's US Bank account number ending in 4633. Upon a motion duly made by Charles Mayer, seconded by Craig Smith, and unanimously carried, the US Bank checking account, check numbers 7276 - 7309, payment of direct deposit numbers DD 1594 - DD 1607, the electronic fund transfers (EFTPS) for payment of Social Security, Medicare and Federal Tax Payments to the IRS, the electronic debit payments from the District's US Bank checking account, and the transfer from the District's Tulare County Fund #778 to the District's Union Bank account number ending in 4663, by claim number 21953 in the sum of \$159,480.81, were approved.

Agenda Item No. 4: Asphalt Sealing and Repair Update.

Michelle reported to the board that the City of Tulare as the lessor of the real property has advised that it will at its sole cost and expense coordinate the asphalt sealing and repair. The asphalt sealing and repair is expected to be completed in the next couple of weeks.

Agenda Item No. 5: State Funded Aerial Applications Update.

Michelle provided the board with an update of the State funded aerial applications by VDCI in the

Allensworth, Alpaugh and Tulare Lake area within the District. She advised the board that the District in consultation with the State and VDCI made changes to the areas sprayed in and around Allensworth, Alpaugh and Tulare Lake area based upon the changing conditions. Michelle also reported to the board that the aerial applications have been very effective and of great assistance to the District.

Agenda Item No. 6: Discussion on FEMA/CalOES Public Assistance Program Update.

Sheri advised the board that the District's request for public assistance has been approved by FEMA. The District continues to work with its FEMA caseworker and anticipates submitting its first claim on or about October 2023, at the end of the current mosquito season.

Agenda Item No. 7: District Activity To Date.

Jacob presented and reviewed with the board the District's activity to date. He reviewed the District's WALs program, which he advised would likely conclude next week; activities in the flood area; surveillance activity of the District, the service requests year over year analysis; and reviewed the California Arbovirus Surveillance Bulletin #21 with the board.

Agenda Item No. 8: Discussion, Consideration and Action to Approve Updated Contact Letter.

Michelle and Jacob advised that the District has had an ongoing issue with a farmer in the District that is continuing to have issues with standing water that is a breeding source of mosquitos and a nuisance. They report that they have on several occasions to discuss the issue with the farmer, but have had very little cooperation from him. They desire to obtain board approval to send a revised contact letter advising the farmer and landowner of District ability to abate the nuisance and the potential costs associated therewith. After extensive discussion, the board directed the District's management to attempt to have a personal meeting with the farmer to determine if they could reach an agreement how to address the situation for the next season. The board further directed that the general manager revise the contact letter and send it to district counsel for review before placing the matter back on the agenda for consideration.

Agenda Item No. 9: Discussion, Consideration and Action to Approve Purchase of a Trailer for the Drone Program.

Jacob advised the board that the District's drone program is now operational and has flown numerous applications throughout the District. He advised that presently the drone and all required equipment is transported in the back of a truck, which he advised is difficult, not secure and not efficient. He advised that it would be preferable for the District to purchase an enclosed trailer for the drone program, which could transport and house the drone, chemicals, equipment, and other items necessary for the program. He provided the board with numerous quotes and bids for enclosed trailers. After considerable discussion, the board provided Jacob with additional feedback and trailer features they desired and requested that he obtain updated quotes and bids according thereto to consider at the next board meeting.

Convene to Closed Session at 2:31 p.m.

Agenda Item No. 10: Government Code Section 54956.95 - Liability Claim: Claimant Cari McCormick.

Agency Claimed Against: Tulare Mosquito Abatement District

Reconvene to Open Session at 2:37 p.m.

The board reported out that the District, by unanimous vote of the board, rejected the claim submitted and made by Cari McCormick and received by the District on August 3, 2023, and authorized and instructed the general manager to draft and issue a Notice of Rejection of Claim to Cari McCormick.

Agenda Item No. 11: Manager's Report.

- a. US Bank - Visa Card - Qrt 2 Rebate Check - Michelle advised the board that the District received a rebate in the sum of \$649.13 for the second quarter from US Bank related to the District's Visa credit card account.
- b. Fall Regional Continue Education Program - Jacob will be presenting - Michelle advised that the fall regional continuing education program will occur on October 26, 2023 at the International Agri-Center and Jacob Davis will be a presenter on a panel.
- c. Staffing Update - Michelle reported that the seasonal employees will likely work through the end of September. She also advised the board that Sheri Davis has advised that she will be retiring at the end of this year, and the District has hired and is training her replacement.

Agenda Item No. 12: Meeting Adjourned.

There being no further business before the board, upon a motion duly made by Charles Mayer, seconded by Craig Smith, and unanimously carried, the meeting was adjourned at 2:42 p.m.

SECRETARY

Agenda Item #3

Expenses	9/15/2023	Expenses
Union		
Check #'s		
EFTPS		
E Debits		
	Full Time Employees	
DD1608	Michelle Dempsey	4,733.23 6001
DD1609	Jacob Davis	3,732.98 6001
DD1610	Jorge Lopez	2,497.76 6001
DD1611	Ryan Stallings	2,204.43 6001
DD1612	Quirino Valencia	2,378.46 6001
DD1613	Victor Zamora	2,557.96 6001
DD1614	Sheri Davis	2,844.58 6001
	Seasonal Employees	
7310	John Coleman	1,620.22 6005
7311	Justin Manning	1,699.97 6005
7312	Pedro Medina-Mendez	1,399.94 6005
7313	Matthew Minter	1,478.93 6005
7314	Josephina Ortiz	1,175.38 6005
7315	Rene Rodriguez	1,599.22 6005
7316	David Servi	1,681.64 6005
7317	Quirino Valencia III	1,689.48 6005
EFTPS	CA Emp Dev Dept	1,550.74 6004
	UI, ETT, SDI & PIT	
7318	Charlie Pitigliano	100.00 6008
7319	Robert Uchita	100.00 6008
7320	Charles Mayer	100.00 6008
7321	Craig Smith	100.00 6008
7322	Tony Nunes III	100.00 6008
EFTPS	CalPERS (Employee)	187.64 6011
	Employee 457 Loan Payment	
EFTPS	CalPERS (Employee)	550.00 6011
	Employee Additional 457 Roth	
EFTPS	CalPERS (Employee)	475.00 6011
	Employee Additional deferred contribution	
EFTPS	CalPERS (Retirement)	4,731.73 6011
	PERS Retirement contribution Employer & Employees	
EFTPS	EFTPS.gov	9,433.51 6012
	Federal Inc Tax. Employee/Employer Medicare & SS	
7323	C.P. Phelps	68.65 7002.1
	Oil Filters	
7324	G.V. Burrows	3,754.86 7022
	Vehicle Fuel - 768.0 Gallons	
7325	Dan Freitas Electric Inc	329.00 7043
	Electrical Inspection/Serviceing	
7326	McCormick, Kabot & Lew	300.00 7043
	Board Meeting 9/12/2023	
7327	TCS	1,530.00 7043
	GASB 75 Valuation-2nd Installment	
7328	City of Tulare	774.00 7062
	Land Rent	
E Debit	US Bank Charges	12.25 7036
	Direct Deposit Fees	
		57,491.57

Expenses		9/30/2023			
Union		6001 Transfer Funds from Salaries and Benefits FY 23/24 Budget	\$122,832.81		
Check #/s		7000 Transfer Funds from Services and Supplies FY 23/24 Budget	\$21,039.90		
EFTPS					Expenses
E Debits			\$143,872.71		
	Full Time Employees				
DD1616	Michelle Dempsey		4,733.23	6001	
DD1617	Jacob Davis		3,733.00	6001	
DD1618	Jorge Lopez		2,497.76	6001	
DD1619	Ryan Stallings		2,204.45	6001	
DD1620	Quirino Valencia		2,378.45	6001	
DD1621	Victor Zamora		2,557.96	6001	
DD1622	Sheri Davis		2,844.57	6001	
	Seasonal Employees				
7329	John Coleman		1,620.22	6005	
7330	Justin Manning		1,699.97	6005	
7331	Pedro Medina-Mendez		1,399.92	6005	
7332	Matthew Minter		1,478.94	6005	
7333	Josephina Ortiz		1,399.92	6005	
7334	Rene Rodriguez		1,599.22	6005	
7335	David Servi		1,681.64	6005	
7336	Quirino Valencia III		1,664.46	6005	
EFT	CA Emp Dev Dept	UI, ETT, SDI & PIT	1,564.26	6004	
EFT	CalPERS (Health)	Monthly Health Premium -	20,079.40	6004	
7337	Principal Insurance Co.	Monthly Premium Denta, Vision, Life	1,246.18	6004	
7338	Assurity Life Insurance Co.	Employee Additional Health	234.10	6004	
7339	AFLAC (Employee)	Employee Additional Health	37.60	6004	
EFT	CalPERS (Employee)	Employee 457 Loan Payment	187.64	6011	
EFT	CalPERS (Employee)	Employee Additional 457 Roth	550.00	6011	
EFT	CalPERS (Employee)	Employee Additional deferred contribution	475.00	6011	
EFT	CalPERS (Retirement)	PERS Retirement contribution Employer & Employees	4,731.73	6011	
EFTPS	EFTPS.gov	Federal Inc Tax, Empe,Empr Medicare & SS	9,510.39	6012	
	Service & Supplies				
7340	G.V. Burrows	Vehicle Fuel - 855.1 gallons	3,928.72	7022	
7341	McCormick, Kabot & Lew		1,150.00	7043	
7342	Vector-Borne Disease Account	VCT Cert Exam Applications	312.00	7073	
7343	Jacob Davis	MVCAC Fall Meeting Per Diem	172.50	7074	
E Debit	US Bank Charges				
		So Cal Edison	660.64	826.09	7081
		So Cal Gas Co.	19.30		7081
		Direct Deposit Fee	12.25		7036
		Bank Service Charge(Aug/Sept)	133.90		7036
7344	U.S.Bank Charges & Credits			7,881.81	
		09/18/2023 Statement			
	Tractor Supply	Chicken Feed	105.43		7001
	Dollar Tree	Foam Cups for Metalarv Trial	1.35		7001
	Lowe's	Power Surge Strip for Drone	42.61		7001.1
	Amazon.com	ATV Trailer Winch/Electric Solenoid Valve	86.57		7001.2
	Morris Levin & Son	Airboat/Fogger Parts	150.10		7001.2
	CA Industrial Rubber	Black Neoprene Sheet	20.96		7001.2
	Harbor Freight	Welder/Welding Supplies for Airboat Trailer	697.09		7001.2
	C.P. Phelps	Earplugs/Airboat	18.34		7001.2
	Linde	Grinding Wheel/Aluminator	41.02		7001.2
	Mid Valley Pipe	Angle Bar/Flat Bar for Airboat Trailer	173.83		7001.2
	YOSEMITE LINEN	Employee Uniforms/Laundry	968.37		7004
	VERIZON	Office and Field Phones	318.99		7005
	CARMINE	Monthly Tier for GPS	339.83		7005
	T MOBILE	iPads, Phones (Michelle & Jacob)	208.72		7005
	DIGITAL SPACE	Monthly Faxline	10.00		7005
	CULLIGAN	Bottled Water	38.75		7009
	Costco	Household Supplies	179.00		7009
	C.P. Phelps	Lube Spin-On	19.81		7021
	Carroll's Tire	New Tires Truck 5, 2, 9/Tire Monitor System	549.52		7021

Lowe's	20 amp GFCI Recepticles	50.83	7021
Costco	New Battery Truck #11	133.46	7021
Morris Levin & Son	Fuel Filler Truck #10/Receiver Equipment Truck #11	123.24	7021
Amazon Prime	Annual Membership	150.47	7027
UPS	Drone Battery Return for Servicing	95.06	7036
Intuit Quickbooks	Annual Subscription	549.00	7036
CLINE'S BUSINESS EQUIP	Copy count - C220 - 8/4 - 9/3/2023	30.00	7036
CLINE'S BUSINESS EQUIP	Copy count - C308 - 8/4 - 9/3/2023	70.01	7036
CLINE'S BUSINESS EQUIP	IT Services(Includes Charge for New Router)	449.38	7036
UNWIRED	Monthly Internet 7/21/23-8/21/23	74.68	7036
7-Eleven	Gasoline	40.01	7074
Portola Hotel	Conference (Michelle & Sheri)	1,974.20	7074
City of Tulare	Water Bill	171.18	7081

86,381.14

Agenda Item # 4

BILL OF SALE

DATE: 10/06/2023

STOCK #: V0075

BUYER INFORMATION:

TULARE MOSQUITO ABATEMENT
 3575 DALE FRY RD
 TULARE, CA 93274 COUNTY: TULARE
 HOME: CELL: 559-804-5529 WORK:
 D.L./STATE ID #: STATE: CA EXP. DATE:
 D.O.B.:

SELLER INFORMATION:

FASTPASS TRAILERS
 2330 E MINERAL KING AVE,
 VISALIA, CA 93292
 559-795-9680
 SALESPERSON:

VEHICLE INFORMATION: NEW USED

YEAR: 2023 COLOR 1: WHITE VIN: 4JUBE1520PN068878 STOCK: V0075
 MAKE: C&B TRAILERS COLOR 2: STYLE: enclosed CYL:
 MODEL: 7X14 BODY: 7K MILEAGE: 0 TRANS: N

TRADE-IN INFORMATION:

YEAR: COLOR:
 MAKE: MILEAGE:
 MODEL: BODY:
 VIN:

BALANCE OWED TO:

BALANCE OWED: \$ 0.00 GOOD THROUGH:
 ALLOWANCE: \$ 0.00 QUOTED BY:

INSURANCE INFORMATION:

COMPANY:
 AGENT:
 HOME: POLICY #:

TITLE HOLDER INFORMATION:

COMPANY:
 STREET:
 CITY, STATE, ZIP:

REMARKS:

* ALL OF OUR 7K TANDUM COME
 STANDARD ELECTRIC BRAKES ON BOTH
 AXLES.

WARRANTY DISCLAIMER:

Unless Seller provides a written warranty, or enters into a service contract within 90 days from the date of this contract, this vehicle is being sold "AS IS - WITH ALL FAULTS" and Seller makes no warranties, express or implied, on the vehicle, and there will be no implied warranties of merchantability or of fitness for a particular purpose. This disclaimer does not affect any warranties by the vehicle manufacturer. Seller neither assumes nor authorizes any other person to assume for it any liability in connection with the sale of the vehicle and the related products and services.

CONTRACTUAL DISCLOSURE STATEMENT (USED VEHICLES ONLY) The information you see on the window form for this vehicle is part of this contract. Information on the window form overrides any contrary provisions in the contract of sale. Spanish Translation: Guía para compradores de vehículos usados. La Información que ve en el formulario de la ventanilla para este vehículo forma parte del presente contrato. La información del formulario de la ventanilla deja sin efecto toda disposición en contrario contenida en el contrato de venta.

Buyer hereby declares that they are of legal age to transact business and that no unfair inducement has been made by Seller. This agreement and the attached documents that Buyer signs contemporaneously with this agreement, contain the entire agreement between Buyer and Seller and cancels and rescinds any prior agreement including oral agreements relating to the sale of the motor vehicle. **UNLESS A CHARGE IS INCLUDED IN THIS AGREEMENT FOR PUBLIC LIABILITY OR PROPERTY DAMAGE INSURANCE, PAYMENT FOR SUCH COVERAGE IS NOT PROVIDED BY THIS AGREEMENT.**

SETTLEMENT

VEHICLE PRICE	9,499.00
Dealer Service Fee:	70.00
SUBTOTAL	9,569.00
Sales Tax:	783.67
Registration/Transfer/Title Fee:	46.00
License Fee:	N/A
Smog Fee Paid to State:	N/A
California Tire Fee:	N/A
Weight Fee:	N/A
DMV Electronic Filing Fee:	N/A
Payoff on Trade-in:	N/A
destination fee:	150.00
TOTAL DUE	10,548.67
TRADE-IN ALLOWANCE	N/A
DEPOSIT	N/A
DOWNPAYMENT	N/A
TOTAL CREDIT	0.00
BALANCE DUE	10,548.67

If financed, please see your installment sales contract for information about finance charge, insurance, and terms of payment (other than cash).

10/06/23 X

10/06/23 X

N/A

BILL OF SALE

DATE: 10/06/2023

STOCK #: V0075

BUYER INFORMATION:

TULARE MOSQUITO ABATEMENT
 6575 DALE FRY RD
 TULARE, CA 93274 COUNTY: TULARE
 HOME: CELL: 559-804-5529 WORK:
 D.L./STATE ID #: STATE: CA EXP. DATE:
 D.O.B.:

SELLER INFORMATION:

FASTPASS TRAILERS
 2330 E MINERAL KING AVE,
 VISALIA, CA 93292
 559-795-9680

SALESPERSON:

VEHICLE INFORMATION: NEW USED

YEAR: 2023 COLOR 1: WHITE VIN: 4JUBE1520PN068878 STOCK: V0075
 MAKE: C&B TRAILERS COLOR 2: STYLE: enclosed CYL:
 MODEL: 7X14 BODY: 7K MILEAGE: 0 TRANS: N

TRADE-IN INFORMATION:

YEAR: COLOR:
 MAKE: MILEAGE:
 MODEL: BODY:
 VIN:

BALANCE OWED TO:

BALANCE OWED: \$ 0.00 GOOD THROUGH:
 ALLOWANCE: \$ 0.00 QUOTED BY:

SETTLEMENT

VEHICLE PRICE	9,499.00
Dealer Service Fee:	70.00
SUBTOTAL	9,569.00
Sales Tax:	783.67
Registration/Transfer/Title Fee:	46.00
License Fee:	N/A
Smog Fee Paid to State:	N/A
California Tire Fee:	N/A
Weight Fee:	N/A
DMV Electronic Filing Fee:	N/A
Payoff on Trade-in:	N/A
destination fee:	150.00
TOTAL DUE	10,548.67

INSURANCE INFORMATION:

COMPANY:
 AGENT:
 PHONE: POLICY #:

FINANCIAL HOLDER INFORMATION:

COMPANY:
 STREET:
 CITY, STATE, ZIP:

REMARKS:

* ALL OF OUR 7K TANDEN COME
 STANDARD ELECTRIC BRAKES ON BOTH
 AXLES .

WARRANTY DISCLAIMER:

Unless Seller provides a written warranty, or enters into a service contract within 90 days from the date of this contract, this vehicle is being sold "AS IS - WITH ALL FAULTS" and Seller makes no warranties, express or implied, on the vehicle, and there will be no implied warranties of merchantability or of fitness for a particular purpose. This disclaimer does not affect any warranties by the vehicle manufacturer. Seller neither assumes nor authorizes any other person to assume for it any liability in connection with the sale of the vehicle and the related products and services.

CREDIT	TRADE-IN ALLOWANCE	N/A
	DEPOSIT	N/A
	DOWNPAYMENT	N/A
	TOTAL CREDIT	0.00
BALANCE DUE		10,548.67

If financed, please see your installment sales contract for information about finance charge, insurance, and terms of payment (other than cash).

CONTRACTUAL DISCLOSURE STATEMENT (USED VEHICLES ONLY) The information you see on the window form for this vehicle is part of this contract. Information on the window form overrides any contrary provisions in the contract of sale. Spanish Translation: Guía para compradores de vehículos usados. La información que ve en el formulario de la ventanilla para este vehículo forma parte del presente contrato. La información en el formulario de la ventanilla deja sin efecto toda disposición en contrario contenida en el contrato de venta.

Buyer hereby declares that they are of legal age to transact business and that no unfair inducement has been made by Seller. This agreement and the related documents that Buyer signs contemporaneously with this agreement, contain the entire agreement between Buyer and Seller and cancels and supersedes any prior agreement including oral agreements relating to the sale of the motor vehicle. **UNLESS A CHARGE IS INCLUDED IN THIS AGREEMENT FOR PUBLIC LIABILITY OR PROPERTY DAMAGE INSURANCE, PAYMENT FOR SUCH COVERAGE IS NOT PROVIDED BY THIS AGREEMENT.**

10/06/23

X

10/06/23

X

N/A

Big Tex Trailers -Fowler dba Jacobsen Trailers

1128 E. South Avenue

Fowler, CA 93625

Phone: (559) 834-5971

Fax: (559) 834-2745



TS Inv#: 441

Date: 09/19/23

Sls:p: DEREK ASH

Purchase Order #: _____ Acct#: _____

Business: **TULARE MOSQUITO**

(Business Name)

Individual:1 **JORDAN** **DAVIS**

(First) (Middle) (Last) Suffix

Individual:2 _____

(First) (Middle) (Last) Suffix

Address: (Mailing) _____

City: **FOWLER** ST: _____

Address: (Physical) _____

City: _____ ST: _____

Serial#: _____ GVWR: _____

Color: **WHITE** Year: **2023** Make: _____

Quote: **X** Order: _____

(Quotes good for 30 days)

Phone: _____

Phone: **(559) 804-5529**

Phone: _____

Contact: _____

Zip: _____ County: _____

email: **TULAREMOSQUITO.DAVIS@GMAIL.COM**

Zip: _____ County: _____

Capacity: _____ Empty Wgt.: _____

PACE Body Style: **ENCLOSED**

Model/Part #	Description	Qty	Price	Amount
PACE 7 X 14	ENCLOSED	1	\$9,258.00	\$9,835.00
BREAK INSTALL KIT	INSTALL KIT	1	\$539.98	\$539.98
LABOR	2 HPOURS	2	\$0.00	\$0.00
6750142	PIN	1	\$2.99	\$2.99
				\$0.00
				\$0.00
				\$0.00
				\$0.00
				\$0.00
				\$0.00
				\$0.00
				\$0.00
				\$0.00
				\$0.00
				\$0.00

Photo ID #	ID TYPE:	ST:	Sub Total	\$10,377.97
Trade In Information	Year:	VIN#:	Sales Tax	2.975% \$308.74
	Make:	Model:	Tax Code	CAFRE-FARM
Payment Type & Amount	Cash Amt.	Credit Card Type	Federal Excise Tax	
	Check#	Credit Card -last 4	Sub Total	\$10,686.71
	Check Amt.	Credit Card Amt.	Doc Prep-Tax	

Attention: By law this vehicle may require brakes and/or other safety devices.

We assume no responsibility if purchased without.

Farm Tax Discount: 5.00%
(Place X in box for tax discount)

Dealer:
(Place X in box for No Tax)

Out of State:

Lien Holder: _____ 1st Lien Date: _____

Name: _____

Address: _____

City: _____ ST: _____ Zip: _____

Received By: _____

Title Fee	
Registration Fee	
Waste Tire Fee	
Freight	
Labor	\$270.00
Delivery Fee	
Battery Fee	
Less Trade In	
Payoff (on Trade)	
Less Deposit	
Balance Due	\$10,956.71
Total Invoice Amt.	\$10,956.71

Quote For:
Tulare Mosquito Abatement District

Interstate Group Custom Quote #397257

Built at KINGMAN Plant and Delivered To TrailersPlus Fresno

Line	Part Number	Description	Qty	Units	Each	Extended
1	I714TA2	7 x 14 Pro-Series Tandem Axle Base GVWR: 7000	1.0	EACH	\$13,687.00	\$13,687.00
2	FREIGHT	Delivery Fee/Destination Charge	1.0	EACH	\$324.00	\$324.00
3	2024MODEL	2024 Model Year configuration and pricing	1.00	EACH	\$0.00	\$0.00
4	CRGMLNMPK	24" Stone Guard; 2-Aero Flow Vents; Chrome Caps Lugs; Dome Light, Switch; 3-Loading Lights; 6" ATP Ext Trim; 2- Stab Jacks; 4-Heavy Duty Rope Ties; 4-2-Part Rope Ties; 32" RV Door	1.00	EACH	\$570.00	\$570.00
5	DEXTER	American made Dexter axles	1.00	EACH	\$0.00	\$0.00
6	EXTWHITE	White Exterior	14.00	FOOT	\$0.00	\$0.00
7	JACKPAD	Sand Pad for Jack	1.00	EACH	\$10.00	\$10.00
8	REMOVESPINDE	Dexter Removable Spindle, save thousands on repair.	1.00	EACH	\$0.00	\$0.00
9	SELFADJUSTBRK	Self Adjusting Brakes. Ensure proper stopping distance every time you use the brakes without manual adjustments.	1.00	EACH	\$0.00	\$0.00
10	REARRAMP	Rear ramp w/ spring assist for 7 and 102 wide trailers. 4,000 lbs. capacity.	1.00	EACH	\$400.00	\$400.00
11	XHEIGHT	Extra Height in 6 inch increments	1.00	EACH	\$98.00	\$98.00
12	NOTE	Center of trailer 85 inch minimum interior height with a 80 inch rear door opening	1.00	EACH	\$0.00	\$0.00
13	RETAIL	Retail Sold Trailer	1.00	EACH	\$0.00	\$0.00
14	TOTAL	Total For Quote# 397257				\$15,089.00

Configuration reviewed and accepted



Agenda Item # 5

VDCI Activities Completed to Date:

- 6/29-6/30 Larvicide Application over 3,654 Acres of Aquatic Habitat
- 6/30 Pre-mission Surveillance for Adult Mosquitoes (n = 2,217 Culex from 5 traps)
- 7/1 Aerial Mission over 34,909 acres of Adult Mosquito Habitat
- 7/2 Post-Mission Surveillance for Adult Mosquitoes (n = 568 Culex from 5 traps)
- 7/11 Routine Surveillance for Adult Mosquitoes (n = 580 Culex from 5 traps) - 1 WNV+ Sample Reported
- 7/15 Aerial Mission over 34,909 acres of Adult Mosquito Habitat
- 7/18 Routine Surveillance for Adult Mosquitoes (n = 127 Culex from 5 traps)
- 7/25 Routine Surveillance for Adult Mosquitoes (n = 292 Culex from 5 traps)
- 7/27&29 Routine Surveillance for Adult Mosquitoes (n = 1,138 Culex from 8 traps) - 1 WNV+ Sample Reported
- 8/1-8/3 Larvicide Applications over 2,974 Acres of Aquatic Habitat
- 8/3 Aerial Mission over 34,909 acres of Adult Mosquito Habitat
- 8/10 Routine Surveillance for Adult Mosquitoes (n = 358 Culex from 8 traps)
- 8/17 Routine Surveillance for Adult Mosquitoes (n = 337 Culex from 8 traps)
- 8/24 Routine Surveillance for Adult Mosquitoes (n = 395 Culex from 8 traps) - 6 WNV+ and 1 SLE+ Samples Reported
- 8/31 Routine Surveillance for Adult Mosquitoes (n = 600 Culex from 8 traps) - 4 WNV+ and 2 SLE+ Samples Reported
- 9/8 Aerial Mission over 34,909 acres of Adult Mosquito Habitat
- 9/10 Routine/Post-Mission Surveillance for Adult Mosquitoes (n = 536 Culex from 8 traps) - 3 WNV+ and 1 SLE+ Samples
- 9/12 Larvicide Applications over 589 acres of aquatic habitat
- 9/18 Routine Surveillance for Adult Mosquitoes (n = 908 Culex from 8 traps) - 1 WNV+ sample and 3 WNV+ and SLE+ samples (all from T005 trap location)
- 9/25 Aerial Mission over 34,909 acres of Adult Mosquito Habitat
- 9/26 Larvicide Applications over 225 Acres of Aquatic Habitat
- 9/27 Routine/Post-Mission Surveillance for Adult Mosquitoes (n = 419 Culex from 8 traps) - virus results pending

Tulare County, CA

Trap Locations

★ Trap Locations

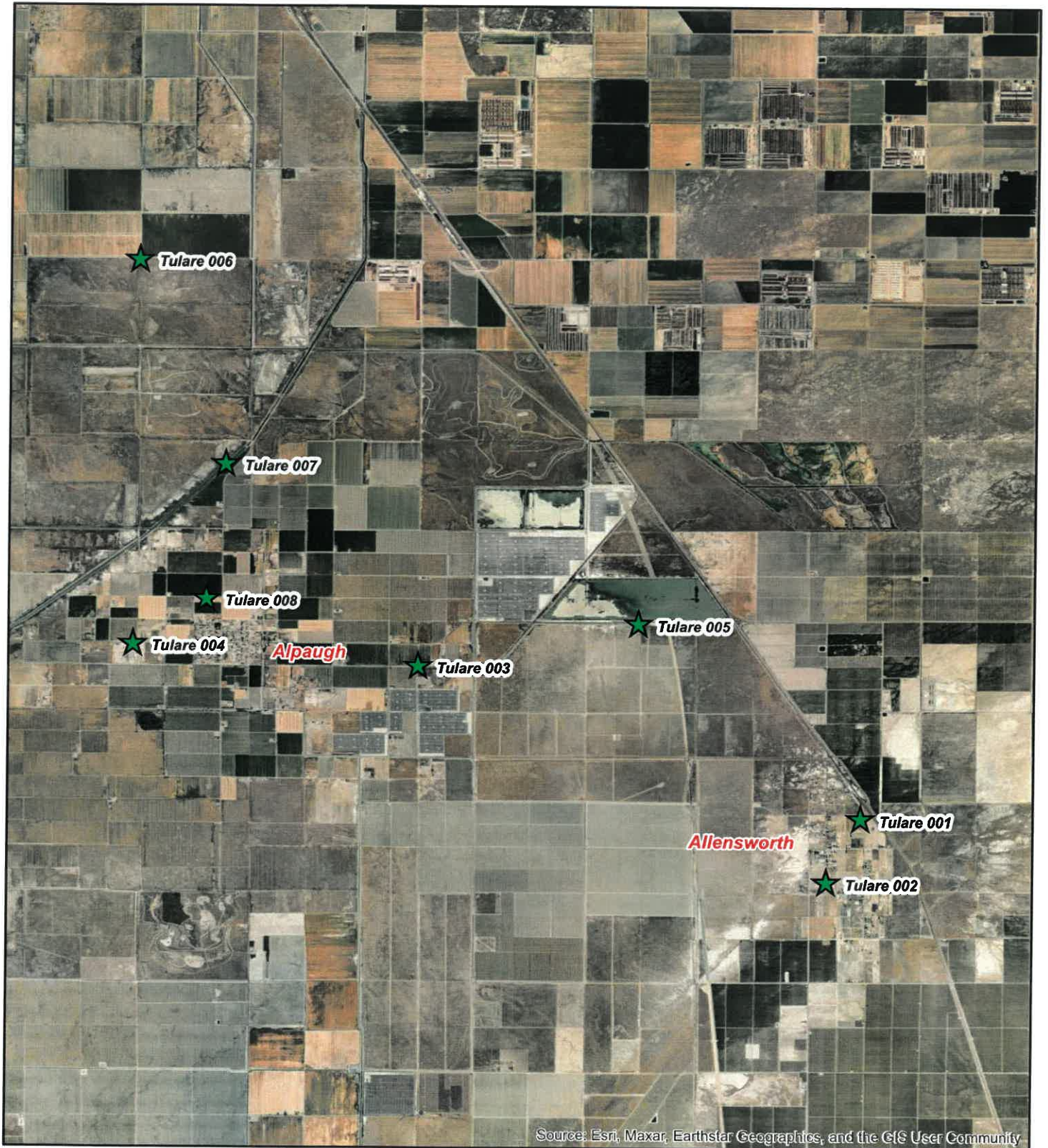

Source: Esri, Maxar, Earthstar Geographics, and the GIS User Community

Adult Mosquito Surveillance Summary

Start Date: 05/02/2023 End Date: 10/01/2023

California Department of Public Health

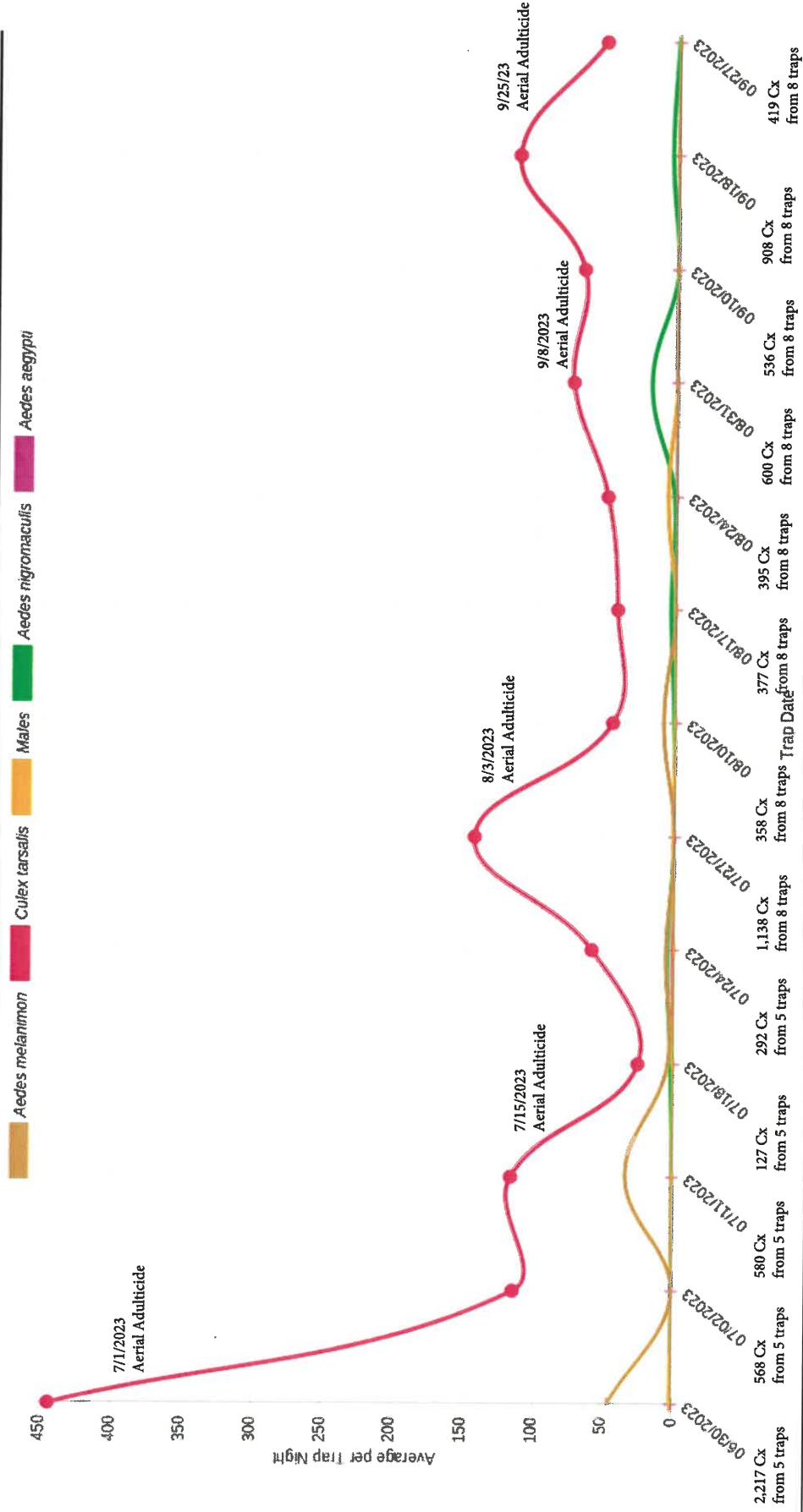

Vector Disease Control International
1320 Brookwood Drive Suite H
Little Rock, AR 72202

Tulare County

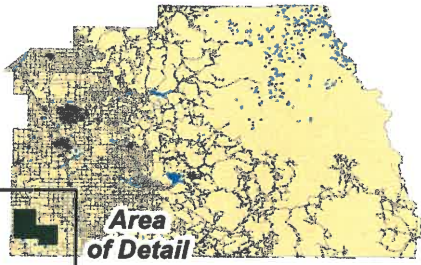

Tulare County, California

Aerial Adulticide Application Date: September 25, 2023



- Flight Line**
- Spray Off**
- Spray On**
- Towers**
- Spray Deposition**
- Treatment Areas**

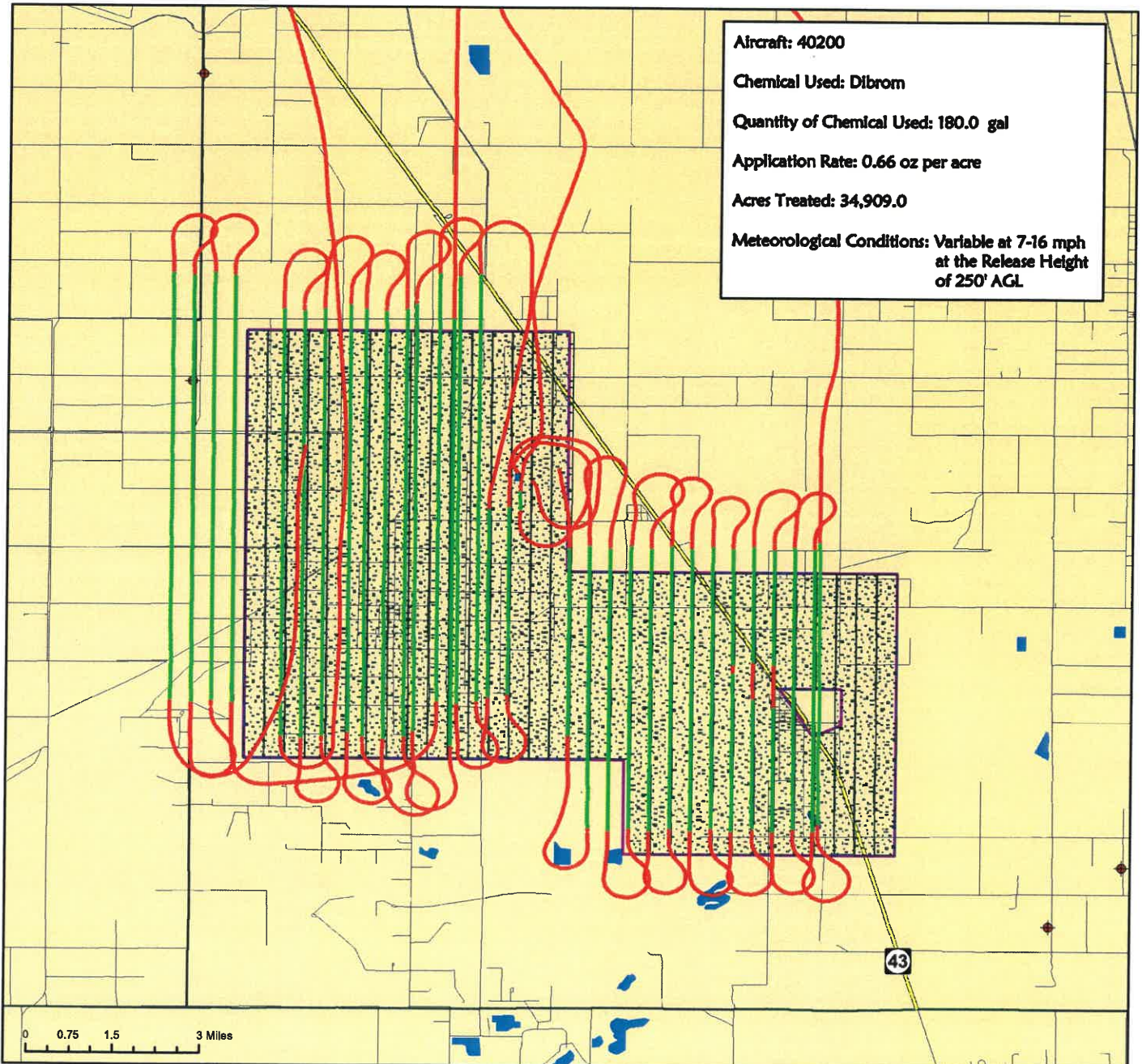

Tulare County

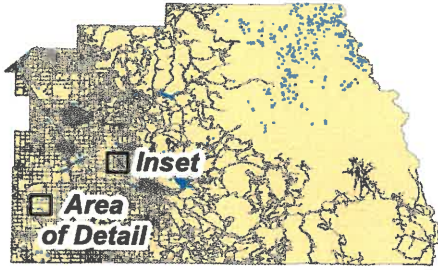

Tulare County, California

Aerial Larvicide Application Date: September 26, 2023



Flight Line

Spray Off ●

Spray On ●

Treatment Areas □

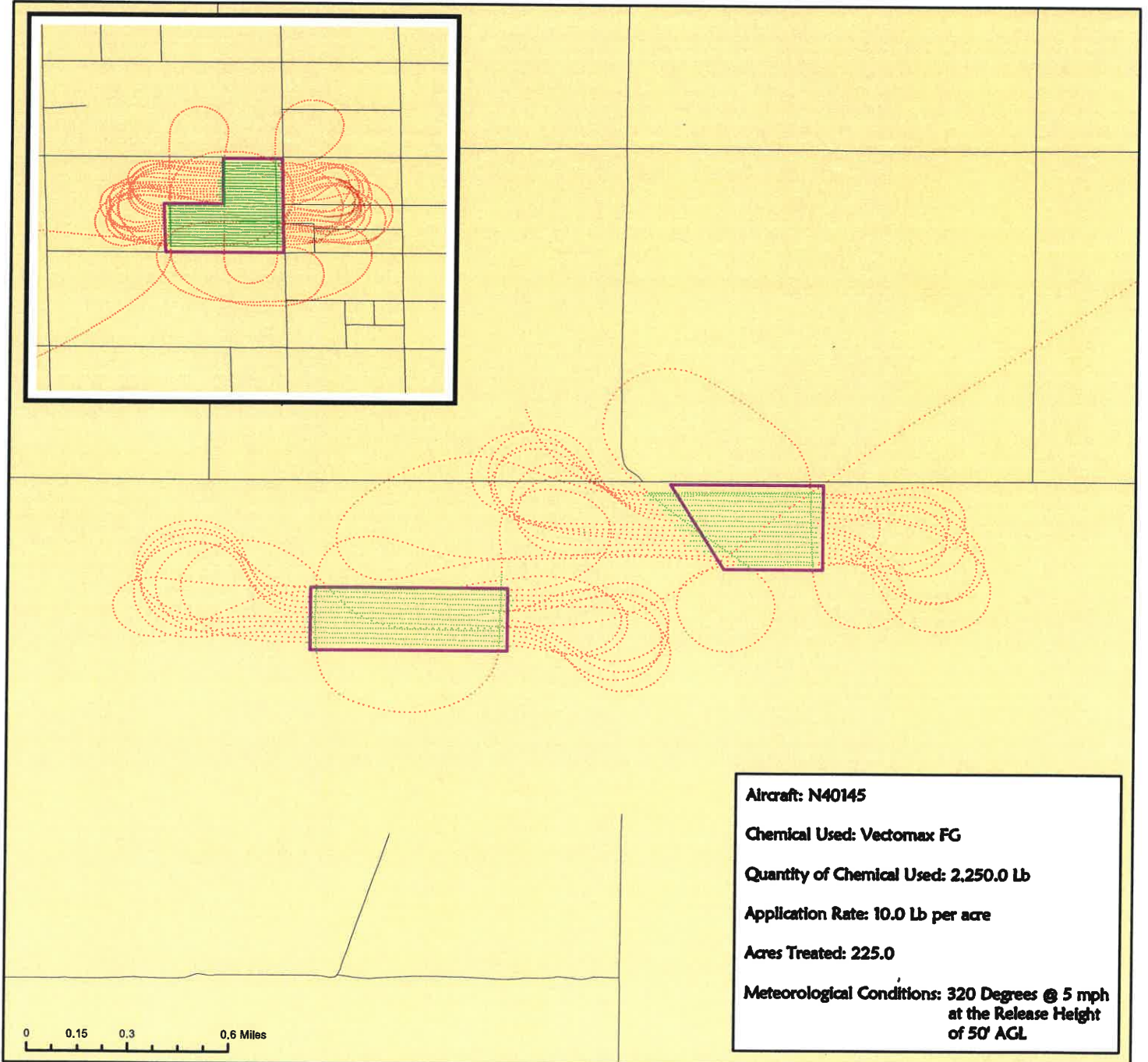
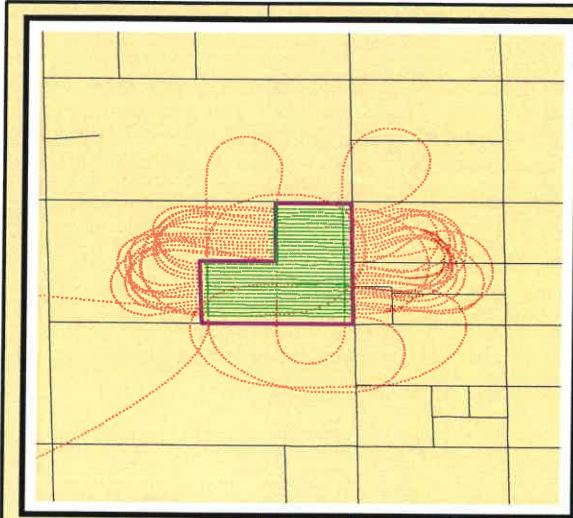

Aircraft: N40145
Chemical Used: Vectomax FG
Quantity of Chemical Used: 2,250.0 Lb
Application Rate: 10.0 Lb per acre
Acres Treated: 225.0
**Meteorological Conditions: 320 Degrees @ 5 mph
at the Release Height
of 50' AGL**

0 0.15 0.3 0.6 Miles

December Holiday Luncheon

Friday

December 1st

December 8th

December 15th

Lunch Time ~ NOON

INVITE ~ Retirees

Special Meeting Time ~ 11am

California Arbovirus Surveillance Bulletin #26

Week 40 Friday, October 6, 2023



WEEKLY UPDATE

Humans

West Nile virus

A total of 23 new human cases of West Nile virus (WNV) were reported this week from 11 counties: El Dorado (1), Marin (1), Merced (3), Orange (1), Placer (2), Riverside (3), San Bernardino (1), San Joaquin (1), Shasta (2), Solano (3), and Yolo (5). **This is the first human case of WNV reported from Marin County this year.** In 2023, a total of 205 human cases of WNV have been reported from 28 counties. Of the 205 cases, 147 (72%) had neuroinvasive disease and 6 (3%) were fatal. The median age of the case-patients was 59 years and 138 (67%) of the case-patients were male. The dates of symptom onset ranged from June 30 to September 19. In addition to the 205 WNV human cases, 20 asymptomatic WNV-positive blood donors have been reported from 14 counties: Amador (1), Butte (1), Contra Costa (1), Fresno (2), Kern (1), Kings (2), Los Angeles (3), Orange (1), Riverside (1), San Bernardino (2), San Joaquin (1), San Mateo (1), Stanislaus (1), and Yolo (2). At this time last year, 90 WNV human cases had been reported from 19 counties.

St. Louis encephalitis virus

No new human cases of St. Louis encephalitis virus (SLEV) were reported this week. In 2023, 3 SLEV human cases have been reported from 2 counties. At this time last year, 8 SLEV human cases had been reported from 4 counties.

Dead Birds

A total of 46 new WNV positive dead birds were reported from 14 counties: Alameda (4), Contra Costa (11), El Dorado (1), Lake (1), Los Angeles (2), Riverside (4), Sacramento (1), San Diego (2), San Mateo (5), Santa Clara (8), Solano (2), Sonoma (2), Ventura (1), and Yolo (2). In 2023, 743 WNV positive dead birds have been reported from 30 counties. At this time last year, 173 WNV positive dead birds had been reported from 23 counties.

Mosquito Pools

West Nile virus

A total of 88 new WNV positive mosquito pools were reported from 12 counties: Fresno (1), Kern (1), Los Angeles (37), Orange (23), Riverside (3), Sacramento (1), San Bernardino (2), San Joaquin (4), Santa Clara (2), Shasta (6), Sonoma (1), and Stanislaus (7). In 2023, 4,223 WNV positive mosquito pools have been reported from 31 counties. At this time last year, 2,987 WNV positive mosquito pools had been reported from 26 counties.

St. Louis encephalitis virus

A total of 24 new SLEV positive mosquito pools were reported from 7 counties: Fresno (10), Kern (2), Kings (1), Merced (3), Riverside (2), San Joaquin (1), and Stanislaus (5). In 2023, 639 SLEV positive mosquito pools have been reported from 15 counties. At this time last year, 137 SLEV positive mosquito pools had been reported from 8 counties.

Sentinel Chickens

West Nile virus

A total of 4 new WNV positive chickens were reported this week from 2 counties: Butte (1) and Contra Costa (3). In 2023, 167 WNV positive chickens have been reported from 17 counties. At this time last year, 127 WNV positive chickens had been reported from 13 counties.

St. Louis encephalitis virus

No new SLEV positive chickens were reported this week. In 2023, 1 SLEV positive chicken has been reported from 1 county. At this time last year, no SLEV positive chickens had been reported.

California Arbovirus Surveillance Bulletin #26
 Week 40 Friday, October 6, 2023

2022 & 2023 YTD West Nile Virus Comparisons		
	2022	2023
Total No. Dead Bird Reports	4,262	5,883
No. Positive Counties	32	41
No. Human Cases	90	205
No. Positive Dead Birds / No. Tested	173 / 1,165	743 / 1,764
No. Positive Mosquito Pools / No. Tested	2,987 / 35,648	4,223 / 47,331
No. Seroconversions / No. Tested	127 / 4,547	167 / 3,226

YTD WNV Activity by Element and County, 2023					
County	Humans*	Horses	Dead Birds	Mosquito Pools	Sentinel Chickens
Alameda			62	15	3
Butte	17	1	2	69	32
Calaveras					3
Colusa	1		2	2	5
Contra Costa	2		61	18	7
El Dorado	2		4		
Fresno	5	2	1	225	
Glenn	4			1	
Imperial				3	
Inyo				2	
Kern	4	2		103	
Kings	6	1		66	
Lake	4		7	25	
Los Angeles	18		36	475	19
Madera	4	1	1	207	
Marin	1		2		
Merced	8	2		43	22
Napa		1	3	7	
Nevada	1		1		2
Orange	2	1		144	
Placer	5	1	43	177	
Riverside	10	1	64	130	
Sacramento	19	3	190	340	5
San Benito			1		4
San Bernardino	15	1	11	149	
San Diego			7	1	
San Joaquin	12	2	20	601	
San Luis Obispo		2	1		
San Mateo			8		
Santa Clara	1	1	98	16	
Shasta	5		2	151	5
Siskiyou		1			
Solano	4		17	24	11
Sonoma			13	3	
Stanislaus	14	2	6	292	
Sutter	5		6	66	19
Tehama					4
Tulare	15	1	5	550	10
Ventura			4		
Yolo	16		65	292	9
Yuba	5	1		26	7
Totals	205	27	743	4,223	167

*Asymptomatic human infections are not included.

California Arbovirus Surveillance Bulletin #26

Week 40 Friday, October 6, 2023

YTD SLEV Activity by Element and County, 2023			
County	Humans	Mosquito Pools	Sentinel Chickens
Fresno		145	
Imperial		3	
Inyo		1	
Kern	1	63	
Kings		31	
Madera		47	
Merced		12	
Napa		1	
Placer		1	
Riverside		113	
San Joaquin		7	
Shasta		3	1
Stanislaus	2	23	
Tulare		186	
Yolo		3	
Totals	3	639	1

TESTING SUMMARIES

		WNV	SLEV	WEEV
Human Cases	Week	23	0	0
	YTD	205	3	0

		Positive / Total Tested					
		WNV	SLEV	WEEV	CHIK	DENV	ZIKA
Dead Birds	Week	46 / 70					
	YTD	743 / 1,764					
Chicken Sera	Week	4 / 98	0 / 98	0 / 98			
	YTD	167 / 3,226	1 / 3,226	0 / 3,226			
Mosquito Pools	Week	88 / 1,783	24 / 1,525	0 / 1,525	0 / 92	0 / 92	0 / 92
	YTD	4,223 / 47,331	639 / 42,589	0 / 42,646	0 / 744	0 / 744	0 / 744

California Arbovirus Surveillance Bulletin #26

Week 40 Friday, October 6, 2023

NEW POSITIVES

Dead Birds

County	Agency	City	Zip Code	Species	Date Reported
Alameda	Alameda Co MAD	Alameda	94502	Unknown - Crow or Raven	10/2/2023
Alameda	Alameda Co MAD	Fremont	94538	American Crow	10/5/2023
Alameda	Alameda Co MAD	Livermore	94550	American Crow	10/1/2023
Alameda	Alameda Co MAD	Newark	94560	American Crow	10/4/2023
Contra Costa	Contra Costa MVCD	Brentwood	94513	American Crow	9/25/2023
Contra Costa	Contra Costa MVCD	Concord	94518	American Crow	9/20/2023
Contra Costa	Contra Costa MVCD	Concord	94519	American Crow	9/25/2023
Contra Costa	Contra Costa MVCD	Concord	94520	American Crow	9/24/2023
Contra Costa	Contra Costa MVCD	Concord	94521	American Crow	9/23/2023
Contra Costa	Contra Costa MVCD	Martinez	94553	American Crow	9/20/2023
Contra Costa	Contra Costa MVCD	Martinez	94553	California Scrub-Jay	9/21/2023
Contra Costa	Contra Costa MVCD	Pacheco	94553	American Crow	9/25/2023
Contra Costa	Contra Costa MVCD	Pleasant Hill	94523	American Crow	9/19/2023
Contra Costa	Contra Costa MVCD	Pleasant Hill	94523	American Crow	9/22/2023
Contra Costa	Contra Costa MVCD	Walnut Creek	94596	American Crow	9/21/2023
El Dorado	El Dorado Co Env Management	Cameron Park	95682	California Scrub-Jay	9/20/2023
Lake	Lake Co VCD	Upper Lake	95493	American Crow	9/25/2023
Los Angeles	Greater Los Angeles Co VCD - SFS	Lakewood	90712	Unknown - songbird	9/21/2023
Los Angeles	Greater Los Angeles Co VCD - Sylmar	Glendale	91202	Sparrow	9/22/2023
Riverside	Northwest Mosquito VCD	Corona	92880	American Crow	9/20/2023
Riverside	Northwest Mosquito VCD	Corona	92880	American Crow	9/20/2023
Riverside	Northwest Mosquito VCD	Corona	92880	American Crow	9/20/2023
Riverside	Northwest Mosquito VCD	Norco	92860	American Crow	9/20/2023
Sacramento	Sacramento-Yolo MVCD	Folsom	95630	California Scrub-Jay	9/27/2023
San Diego	San Diego Co VCP	La mesa	91941	American Crow	9/28/2023
San Diego	San Diego Co VCP	Ramona	92065	American Crow	9/30/2023
San Mateo	San Mateo Co MVCD	Burlingame	94010	Common Raven	9/10/2023
San Mateo	San Mateo Co MVCD	Menlo Park	94025	American Crow	9/7/2023
San Mateo	San Mateo Co MVCD	Menlo Park	94025	American Crow	9/13/2023
San Mateo	San Mateo Co MVCD	Menlo Park	94025	American Crow	9/18/2023
San Mateo	San Mateo Co MVCD	San Carlos	94070	American Crow	9/10/2023
Santa Clara	Santa Clara Co VCD	Los Altos Hills	94022	American Crow	10/2/2023
Santa Clara	Santa Clara Co VCD	Mountain View	94041	American Crow	10/4/2023
Santa Clara	Santa Clara Co VCD	Palo Alto	94306	American Crow	10/2/2023
Santa Clara	Santa Clara Co VCD	Palo Alto	94306	American Crow	10/4/2023
Santa Clara	Santa Clara Co VCD	San Jose	95118	American Crow	10/2/2023
Santa Clara	Santa Clara Co VCD	San Martin	95046	American Crow	10/4/2023
Santa Clara	Santa Clara Co VCD	Sunnyvale	94085	American Crow	10/4/2023
Santa Clara	Santa Clara Co VCD	Sunnyvale	94086	American Crow	9/29/2023
Solano	Solano Co MAD	Vacaville	95687	American Crow	9/18/2023
Solano	Solano Co MAD	Vacaville	95688	Unknown - Crow or Raven	9/15/2023
Sonoma	Marin-Sonoma MVCD	Santa Rosa	95401	American Crow	9/26/2023
Sonoma	Marin-Sonoma MVCD	Santa Rosa	95403	American Crow	9/26/2023
Ventura	Ventura Co Env Health Dept	Newbury Park	91320	Unknown - Crow or Raven	9/20/2023
Yolo	Sacramento-Yolo MVCD	Davis	95618	American Crow	9/29/2023
Yolo	Sacramento-Yolo MVCD	Woodland	95695	Northern Mockingbird	9/26/2023

Mosquito Pools

County	Site Code	Pool #	Species	City	# in Pool	Trap	Collected	Virus
Fresno	CNSL 2694	325	Cx quinquefasciatus	Sanger	38	GRVD	9/28/2023	SLEV
Fresno	CNSL 3502	317	Cx quinquefasciatus	Orange Cove	39	CO2	9/26/2023	SLEV
Fresno	CNSL 4203	322	Cx quinquefasciatus	Selma	50	GRVD	9/27/2023	WNV
Fresno	CNSL 4203	322	Cx quinquefasciatus	Selma	50	GRVD	9/27/2023	SLEV
Fresno	CNSL 8093	327	Cx quinquefasciatus	Fresno	50	GRVD	9/28/2023	SLEV
Fresno	CNSL 8108	788	Cx quinquefasciatus	Fresno	45	GRVD	9/29/2023	SLEV
Fresno	CNSL 9205	778	Cx quinquefasciatus	Fresno	38	GRVD	9/26/2023	SLEV

California Arbovirus Surveillance Bulletin #26
Week 40 Friday, October 6, 2023

Fresno	FRWS 200003	472	Cx tarsalis	Dos Palos	50	CO2	10/3/2023	SLEV
Fresno	FRWS 2105	467	Cx tarsalis	Dos Palos	50	CO2	10/3/2023	SLEV
Fresno	FRWS 2105	468	Cx tarsalis	Dos Palos	50	CO2	10/3/2023	SLEV
Fresno	FRWS 5101	459	Cx tarsalis	Mendota	50	CO2	10/3/2023	SLEV
Kern	DLNO 160	348	Cx quinquefasciatus	Mcfarland	50	GRVD	9/26/2023	SLEV
Kern	DLNO 33	358	Cx quinquefasciatus	Mcfarland	50	CO2	9/29/2023	SLEV
Kern	DLNO 80	361	Cx tarsalis	Mcfarland	21	CO2	9/29/2023	WNV
Kings	CNSL 5193	785	Cx quinquefasciatus	Kingsburg	50	GRVD	9/27/2023	SLEV
Los Angeles	GRLA 2007	5828	Cx quinquefasciatus	Toluca Lake	50	GRVD	9/26/2023	WNV
Los Angeles	GRLA 2017	5829	Cx quinquefasciatus	Studio City	30	GRVD	9/26/2023	WNV
Los Angeles	GRLA 2021	5842	Cx quinquefasciatus	Reseda	50	GRVD	9/27/2023	WNV
Los Angeles	GRLA 2029	5852	Cx quinquefasciatus	Canoga Park	50	GRVD	9/28/2023	WNV
Los Angeles	GRLA 2030	5853	Cx quinquefasciatus	West Hills	50	GRVD	9/28/2023	WNV
Los Angeles	GRLA 2032	5844	Cx quinquefasciatus	Northridge	50	GRVD	9/27/2023	WNV
Los Angeles	GRLA 2097	805	Cx quinquefasciatus	La Mirada	50	GRVD	9/28/2023	WNV
Los Angeles	GRLA 2100	812	Cx quinquefasciatus	Norwalk	50	GRVD	9/28/2023	WNV
Los Angeles	GRLA 2222	798	Cx quinquefasciatus	Rowland Heights	50	GRVD	9/27/2023	WNV
Los Angeles	GRLA 2268	811	Cx quinquefasciatus	Cerritos	41	GRVD	9/28/2023	WNV
Los Angeles	GRLA 2295	818	Cx quinquefasciatus	Los Angeles	50	GRVD	9/29/2023	WNV
Los Angeles	GRLA 2359	792	Cx quinquefasciatus	South El Monte	20	GRVD	9/27/2023	WNV
Los Angeles	GRLA 2540	5846	Cx quinquefasciatus	Porter Ranch	50	GRVD	9/27/2023	WNV
Los Angeles	GRLA 2555	5840	Cx quinquefasciatus	Encino	50	GRVD	9/27/2023	WNV
Los Angeles	GRLA 2669	5866	Cx quinquefasciatus	Granada Hills	50	GRVD	9/29/2023	WNV
Los Angeles	GRLA 2953	807	Cx quinquefasciatus	Santa Fe Springs	50	GRVD	9/28/2023	WNV
Los Angeles	GRLA 2962	5858	Cx quinquefasciatus	Chatsworth	50	GRVD	9/28/2023	WNV
Los Angeles	GRLA 3027	5826	Cx quinquefasciatus	Studio City	39	GRVD	9/26/2023	WNV
Los Angeles	GRLA 3036	5854	Cx quinquefasciatus	Canoga Park	50	GRVD	9/28/2023	WNV
Los Angeles	GRLA 3040	806	Cx quinquefasciatus	La Mirada	50	GRVD	9/28/2023	WNV
Los Angeles	GRLA 3060	808	Cx quinquefasciatus	Norwalk	50	GRVD	9/28/2023	WNV
Los Angeles	GRLA 3061	817	Cx quinquefasciatus	Los Angeles- Central-Alameda	50	GRVD	9/29/2023	WNV
Los Angeles	GRLA 3062	819	Cx quinquefasciatus	Los Angeles-Florence-Firestone	50	GRVD	9/29/2023	WNV
Los Angeles	GRLA 3102	5830	Cx quinquefasciatus	Studio City	50	BGSENT	9/26/2023	WNV
Los Angeles	LACW 1002	835	Cx quinquefasciatus	Torrance	50	GRVD	9/19/2023	WNV
Los Angeles	SGVA 1216	886	Cx quinquefasciatus	Covina	50	GRVD	10/4/2023	WNV
Los Angeles	SGVA 1281	871	Cx quinquefasciatus	Covina	50	GRVD	10/5/2023	WNV
Los Angeles	SGVA 1281	872	Cx quinquefasciatus	Covina	50	GRVD	10/5/2023	WNV
Los Angeles	SGVA 1340	910	Cx quinquefasciatus	Glendora	40	GRVD	10/5/2023	WNV
Los Angeles	SGVA 1340	912	Cx quinquefasciatus	Glendora	41	GRVD	10/5/2023	WNV
Los Angeles	SGVA 1341	904	Cx quinquefasciatus	Glendora	50	GRVD	10/5/2023	WNV
Los Angeles	SGVA 1342	900	Cx quinquefasciatus	Glendora	35	GRVD	10/5/2023	WNV
Los Angeles	SGVA 297	881	Cx quinquefasciatus	Monterey Park	50	GRVD	10/4/2023	WNV
Los Angeles	SGVA 396	875	Cx quinquefasciatus	Pasadena	49	GRVD	10/3/2023	WNV
Los Angeles	SGVA 508	897	Cx quinquefasciatus	Covina	50	GRVD	10/4/2023	WNV
Los Angeles	SGVA 509	857	Cx quinquefasciatus	Glendora	50	GRVD	10/3/2023	WNV
Los Angeles	SGVA 972	879	Cx quinquefasciatus	Covina	50	GRVD	10/4/2023	WNV
Merced	MERC 456225	821	Cx tarsalis	Gustine	43	BGSENT	9/29/2023	SLEV
Merced	MERC 484139	834	Cx tarsalis	Gustine	16	BGSENT	9/29/2023	SLEV
Merced	MERC 763365	840	Cx pipiens	Merced	30	BGSENT	9/29/2023	SLEV
Orange	ORCO 1005	4480	Cx quinquefasciatus	Buena Park	50	GRVD	10/5/2023	WNV
Orange	ORCO 1005	4495	Cx quinquefasciatus	Buena Park	50	GRVD	10/5/2023	WNV
Orange	ORCO 1005	4497	Cx quinquefasciatus	Buena Park	50	GRVD	10/5/2023	WNV
Orange	ORCO 1005	4519	Cx quinquefasciatus	Buena Park	50	GRVD	10/5/2023	WNV
Orange	ORCO 1005	4520	Cx quinquefasciatus	Buena Park	50	GRVD	10/5/2023	WNV
Orange	ORCO 1005	4538	Cx quinquefasciatus	Buena Park	50	GRVD	10/5/2023	WNV
Orange	ORCO 1005	4539	Cx quinquefasciatus	Buena Park	50	GRVD	10/5/2023	WNV
Orange	ORCO 1008	4477	Cx quinquefasciatus	Fullerton	48	GRVD	10/5/2023	WNV
Orange	ORCO 1008	4511	Cx quinquefasciatus	Fullerton	50	GRVD	10/5/2023	WNV
Orange	ORCO 215	4472	Cx quinquefasciatus	La Habra	46	CO2	10/4/2023	WNV
Orange	ORCO 218	4342	Cx quinquefasciatus	Anaheim	50	GRVD	10/3/2023	WNV
Orange	ORCO 218	4354	Cx quinquefasciatus	Anaheim	42	GRVD	10/3/2023	WNV
Orange	ORCO 218	4364	Cx quinquefasciatus	Anaheim	50	GRVD	10/3/2023	WNV
Orange	ORCO 218	4365	Cx quinquefasciatus	Anaheim	49	GRVD	10/3/2023	WNV
Orange	ORCO 218	4374	Cx quinquefasciatus	Anaheim	26	GRVD	10/3/2023	WNV
Orange	ORCO 218	4506	Cx quinquefasciatus	Anaheim	29	GRVD	10/5/2023	WNV
Orange	ORCO 218	4515	Cx quinquefasciatus	Anaheim	20	GRVD	10/5/2023	WNV
Orange	ORCO 218	4516	Cx quinquefasciatus	Anaheim	45	GRVD	10/5/2023	WNV
Orange	ORCO 235	4340	Cx quinquefasciatus	Stanton	50	GRVD	10/3/2023	WNV
Orange	ORCO 238	4464	Cx quinquefasciatus	Anaheim	38	GRVD	10/4/2023	WNV
Orange	ORCO 302	4454	Cx quinquefasciatus	Anaheim	52	GRVD	10/4/2023	WNV

California Arbovirus Surveillance Bulletin #26
Week 40 Friday, October 6, 2023

Orange	ORCO 302	4455	Cx quinquefasciatus	Anaheim	52	GRVD	10/4/2023	WNV
Orange	ORCO 351	4576	Cx quinquefasciatus	Westminster	42	GRVD	10/5/2023	WNV
Riverside	COAV 121	6412	Cx tarsalis	Mecca	50	CO2	10/3/2023	WNV
Riverside	COAV 406	6112	Cx quinquefasciatus	Palm Springs	35	GRVD	10/4/2023	WNV
Riverside	COAV 765	6035	Cx quinquefasciatus	Coachella	50	BGSENT	10/3/2023	SLEV
Riverside	COAV 765	6036	Cx quinquefasciatus	Coachella	9	BGSENT	10/3/2023	SLEV
Riverside	COAV 814	6362	Cx quinquefasciatus	Palm Desert	50	BGSENT	10/5/2023	WNV
Sacramento	SAYO 243009	7480	Cx tarsalis	Elk Grove	12	CO2	10/3/2023	WNV
San Bernardino	WVAL 1193	2769	Cx quinquefasciatus	Upland	14	BGSENT	10/5/2023	WNV
San Bernardino	WVAL 1201	2705	Cx quinquefasciatus	Ontario	12	BGSENT	10/4/2023	WNV
San Joaquin	SJCM 8010	2964	Cx pipiens	Ripon	19	CO2	10/3/2023	SLEV
San Joaquin	SJCM 8106	2954	Cx pipiens	Escalon	31	CO2	10/3/2023	WNV
San Joaquin	SJCM 8161	2991	Cx pipiens	Ripon	50	CO2	10/3/2023	WNV
San Joaquin	SJCM 8210	2967	Cx pipiens	Escalon	50	CO2	10/3/2023	WNV
San Joaquin	SJCM 8253	2986	Cx tarsalis	Linden	21	CO2	10/3/2023	WNV
Santa Clara	STCL 2287	3373	Cx pipiens	San Jose	5	CO2	8/11/2010	WNV
Santa Clara	STCL 31954	3373	Cx pipiens	San Jose	8	BGSENT	10/3/2023	WNV
Shasta	SHAS 116	2183	Cx pipiens	Anderson	18	CO2	10/3/2023	WNV
Shasta	SHAS 459	2174	Cx pipiens	Redding	46	CO2	9/28/2023	WNV
Shasta	SHAS 459	2175	Cx tarsalis	Redding	20	CO2	9/28/2023	WNV
Shasta	SHAS 725	2172	Cx pipiens	Redding	23	CO2	9/28/2023	WNV
Shasta	SHAS 727	2176	Cx tarsalis	Redding	31	CO2	9/28/2023	WNV
Shasta	SHAS 727	2177	Cx pipiens	Redding	50	CO2	9/28/2023	WNV
Sonoma	MARN 560	628	Cx stigmatosoma	Petaluma	50	GRVD	10/3/2023	WNV
Stanislaus	EAST 1008	23236	Cx tarsalis	Modesto	34	CO2	9/8/2023	WNV
Stanislaus	EAST 1093	23272	Cx pipiens	Oakdale	33	GRVD	9/26/2023	WNV
Stanislaus	EAST 2045	23273	Cx pipiens	Riverbank	12	GRVD	9/26/2023	WNV
Stanislaus	EAST 2050	23228	Cx pipiens	Modesto	39	GRVD	9/6/2023	WNV
Stanislaus	TRLK 1616	1857	Cx pipiens	Modesto	50	CO2	10/3/2023	SLEV
Stanislaus	TRLK 17274	1883	Cx tarsalis	Newman	50	CO2	10/3/2023	WNV
Stanislaus	TRLK 23330	1834	Cx pipiens	Turlock	42	CO2	9/28/2023	SLEV
Stanislaus	TRLK 307	1912	Cx tarsalis	Grayson	12	CO2	10/3/2023	SLEV
Stanislaus	TRLK 548	1836	Cx pipiens	Newman	50	CO2	10/3/2023	SLEV
Stanislaus	TRLK 9732	1879	Cx tarsalis	Newman	50	CO2	10/3/2023	WNV
Stanislaus	TRLK 9732	1879	Cx tarsalis	Newman	50	CO2	10/3/2023	SLEV
Stanislaus	TRLK 9742	1868	Cx pipiens	Crows Landing	50	CO2	10/3/2023	WNV

Sentinel Chickens

County	Site Code	Nearest City	Date Bled	Virus	Band 01	Band 02
Butte	BUCO 5	Honcut	9/26/2023	WNV	2151	
Contra Costa	CNTR 2302	Martinez	9/25/2023	WNV	1916	1917
Contra Costa	CNTR 8152	Knightsen	9/25/2023	WNV	1911	

California Arbovirus Surveillance Bulletin #26
Week 40 Friday, October 6, 2023

TEST PROTOCOLS

Humans:

Specimens are tested by local laboratories with an IgM or IgG immunofluorescent assay (IFA) and/or an IgM enzyme immunoassay (EIA). Specimens with inconclusive results are forwarded to the California Department of Public Health Viral and Rickettsial Disease Laboratory (VRDL) for further testing with a plaque reduction neutralization test (PRNT).

Dead Birds

Oral swab samples collected from bird carcasses are tested at the UC Davis Arbovirus Research and Training laboratory (DART) or at a local agency for West Nile virus by RT-qPCR.

Sentinel Chickens:

Dried blood spot samples from sentinel chickens are tested at the California Department of Public Health Vector-Borne Disease Laboratory for IgG antibodies to West Nile, St. Louis encephalitis, and western equine encephalomyelitis viruses by an EIA. Positive samples are confirmed by IFA, western-blot, or PRNT.

Mosquito Pools:

Mosquito pools are tested at DART or at a local agency for West Nile, western equine encephalomyelitis, and St. Louis encephalitis viral RNA using a multiplex RT-qPCR. Invasive *Aedes* mosquitoes (*Ae. aegypti* and *Ae. albopictus*) are also tested at DART for chikungunya, dengue, and Zika viral RNA by a separate RT-qPCR.

Website Information: For updated information on WNV in California, please visit the California WNV website, <https://westnile.ca.gov>, or the California Vector-Borne Disease Surveillance System website, <https://maps.vectorsurv.org>.

Prepared by the Vector-Borne Disease Section (Infectious Diseases Branch), California Department of Public Health, 850 Marina Bay Parkway, Richmond, CA 94804. Questions concerning this bulletin should be addressed to Hannah Romo: Hannah.romo@cdph.ca.gov

Manager's Report



1112 I Street, Suite 300
Sacramento, California 95814-2865
T 916-231-4141 or 800-537-7790 * F 916-231-4111

Maximizing Protection. Minimizing Risk. * www.sdrma.org

September 21, 2023

Mr. Charlie Pitiigliano
Board President
Tulare Mosquito Abatement District
6575 Dale Fry Road
Tulare, California 93274

Re: No Paid Property/Liability Claims in 2022-23

Dear Mr. Pitiigliano,

This letter is to formally acknowledge the dedicated efforts of the Tulare Mosquito Abatement District's Governing Body, management, and staff towards proactive risk management and loss prevention training. Your agency's efforts have resulted in no "paid" property/liability claims for program year 2022-23. A "paid" claim for the purposes of this recognition represents the first payment on an open claim during the prior program year and excludes property claims. This is a great accomplishment!

In addition to this annual recognition, members with no "paid" claims during 2022-23 earned one credit incentive point (CIP), thereby reducing their annual contribution amount.

As SDRMA is dedicated to serving its members and preventing claims, we would appreciate your agency taking a moment and sharing with us what made your District successful in preventing property/liability losses. Our goal is to incorporate your successful ideas and suggestions into our loss prevention programs to benefit all members of SDRMA. Please forward any comments or suggestions to us at memberplus@sdrma.org.

On behalf of the SDRMA Board of Directors and staff, it is my honor to congratulate the Governing Body, management, and staff for their commitment to proactive risk management and loss prevention training.

Sincerely,
Special District Risk Management Authority

Sandy A. Seifert-Raffelson, President
Board of Directors

Final Audit



Insurance Company of the West
 PO Box 509039
 San Diego, CA 92150-9039

Date: 08/30/2023
 Audit Period: 07/01/2022 - 07/01/2023
 Policy Number: WPL-5055775-02
 Policy Period: 07/01/2022 - 07/01/2023

TULARE MOSQUITO ABATEMENT DISTRICT
 6575 DALE FRY ROAD
 TULARE CA 93274

RELATION INS SVCS OF CENTRAL CALIFORNIA
 7673 N. Ingram, Ste 103
 FRESNO CA 93711

Total for Policy Period:	\$24,235.00
Total Policy Previously Paid:	\$25,450.00
Total Policy Adjustment:	-1,215.00

Audit Period Detail

State	Rating Group	Billing Location	From	To
CA	0001-01	TULARE MOSQUITO ABATEMENT DISTRICT 6575 DALE FRY ROAD TULARE CA 93274	07/01/2022	07/01/2023

Class	Description	Payroll	Rate	Premium
8810	Clerical Office Employees - N.O.C.	\$87,757	0.42	\$369.00
9031	Pest or Nuisance Wildlife Control - Including Yard Employees, Outside Salespersons and Estimators	\$643,943	6.98	\$44,947.00

Stat Code	Description	Payroll	Rate	Premium
9898	Experience Modification		0.88	-\$5,438.00
9887	Rate Modification		0.6	-\$15,951.00
0063	Premium Discount		0.947	-\$1,268.00
9740	Terrorism	\$731,700	1.03	\$220.00
			Premium Subtotal:	\$22,879.00
0987	CA Admin Revolving Fund Assessment		1.019277	\$441.00
0988	CA Fraud Surcharge		1.004856	\$111.00
0986	CA Uninsured Employers Fund		1.001455	\$33.00
0936	CA Subsequent Injury Fund		1.017451	\$399.00
9719	CALOSHA		1.009177	\$210.00
9730	CA LECF Assessment		1.007102	\$162.00

Total Premium & Assessments for Rating Group / Billing Location: \$24,235.00